

# Mt. Perry Commissary

PWS 6431712

2017 JAN 31 AM 9:31

## Mapping Lead Plumbing and Fixtures for Individual Buildings (nontransient noncommunity water system)

Mt. Perry Commissary	PWS 6431712	5705 State Route 204 N.E.	Mount Perry, Ohio 43760
----------------------	-------------	---------------------------	-------------------------

**Main Building Ground Floor Map:** This show main building witch is sectioned off three sections.

**A:** Shows offices and bakery witch consist of combination plumbing materials. (LC202 is located in this area)  
(Galvanized, Copper, and Plastic)

**B:** Shows warehouse storage, Kit Room, cooler and freezer witch was added in 1983.  
This area also consists of a combination of plumbing materials. (LC203andLC204 is located in this area)  
(Galvanized, Copper, and Plastic)

**C:** Shows warehouse storage and was built in 1984 only has one line running to the rear  
for water hose and is made only in one kind of plumbing material.  
(Copper)

**Main Building Basement Area Map:** This show main building basement where the well witch supplies water to  
Both buildings it also has combination of plumbing materials. (Galvanized, Copper, and Plastic)

**D:** (LC201 is located in this area)

**Main Building Top Floor Map:** This show main building top floor witch consist of office space and two employees  
restrooms and office restroom .It also has a combination of plumbing materials.  
(Galvanized, Copper, and Plastic)

**Commissary Map:** This show a ground level building located north side of main building and was built in 1984. It has  
galvanized water main coming from main building basement where water well is located. All plumbing materials in building is  
of one material. (Galvanized, Copper, and Plastic)

**F:** Shows production area (LC205 is located in this area)

**G:** Shows two employee restrooms

**H:** Shows where water main shut off is located.

# Main Building Ground Floor

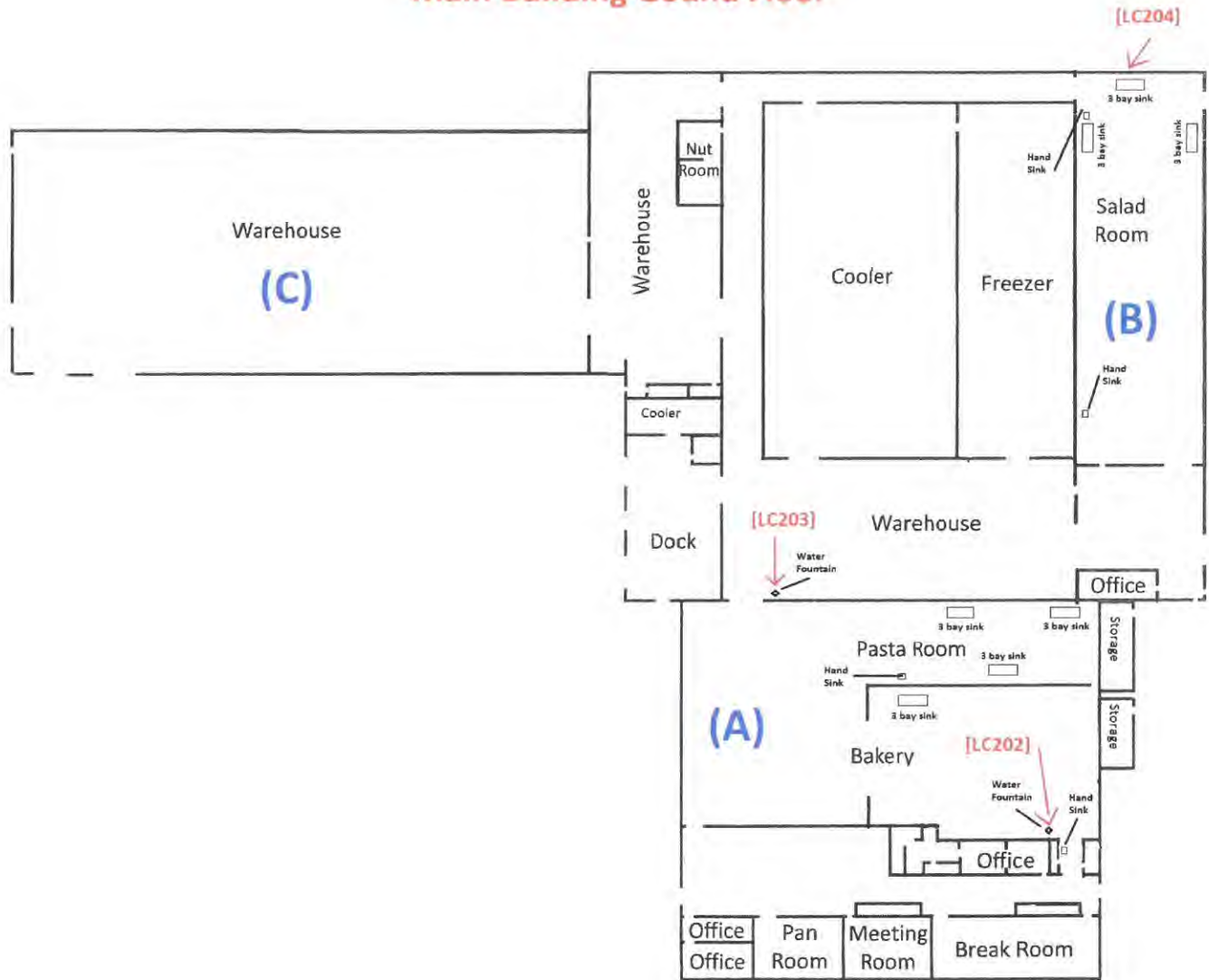

## BASEMENT AREA

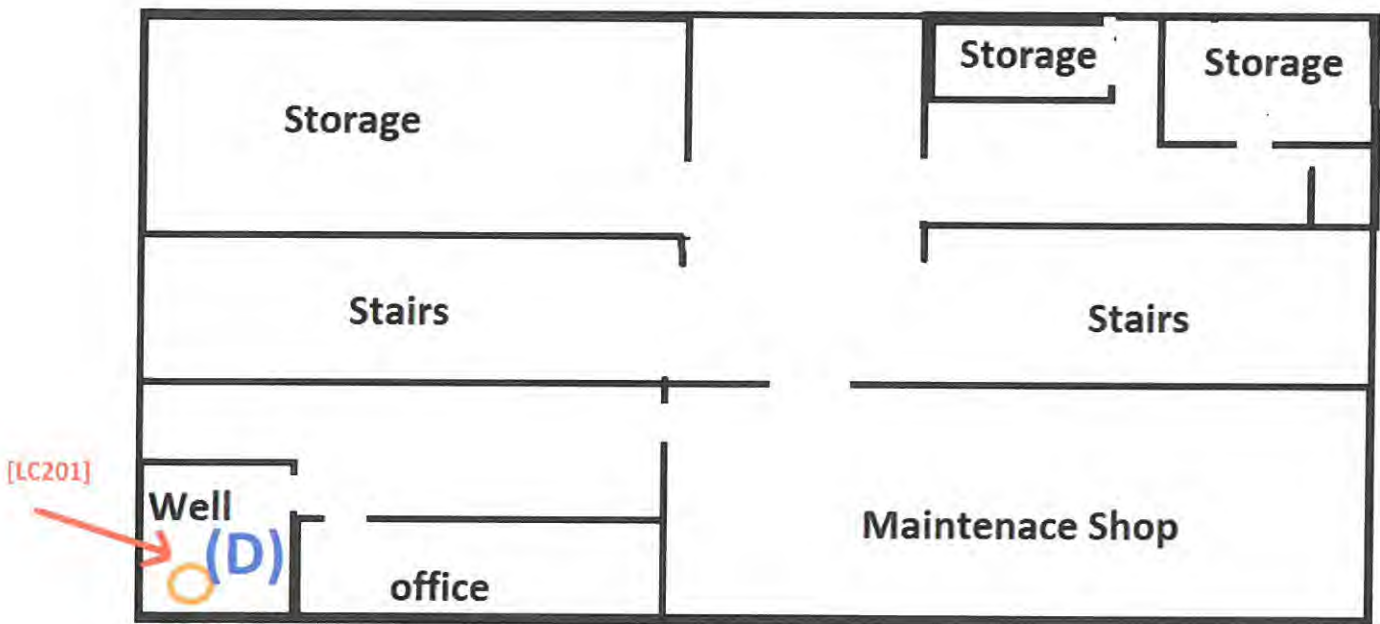

## Top Floor Main Building

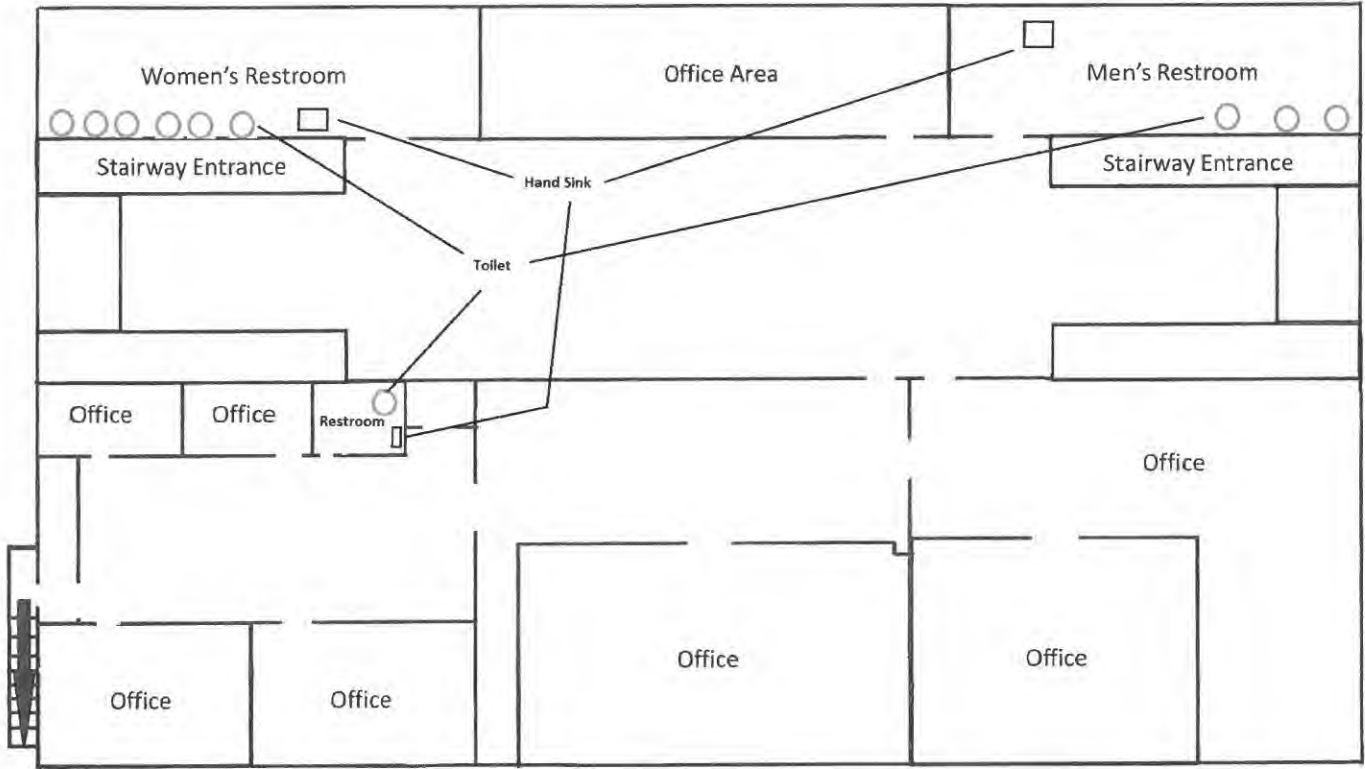

# Commissary

