

RE: Swanton Village
Report
Drinking Water Program
Fulton County
PWS ID: OH2601011



Village of Swanton

219 Chestnut Street Swanton, Ohio 43558
P: 419.826.9515 | F: 419.825.1827
www.villageofswantonohio.us

January 31, 2017

RECEIVED

FEB 06 2017

**OHIO E.P.A.
N.W.D.O.**

Mr. Justin Bowerman
Ohio EPA, DDAGW
Northwest District Office
347 N. Dunbridge Rd.
Bowling Green, OH 43402

Dear Mr. Bowerman

Enclosed is a copy of the SMP ID# and mapping for the Village of Swanton.
PWS ID#OH2601011 Lead service line and Fixture Mapping Project.
In accordance with House Bill 512.

The purple dots on the maps show the location of all 20 LC SMP ID#s. The green dots show that there are no lead water mains or no lead service lines into the consumer's water meters. Starting in 2005 the Village of Swanton started replacing all water meters within the village. At the present time, the village is at about 95% complete with the water meter change out with no lead supply lines found within the consumers only copper, plastic and galvanized lines have been found. The yellow dot are used to identify structures that were built prior to 1998. These buildings may contain piping solder or plumbing fixtures that may have been manufactured before 1998 having greater than 8% lead and are at a higher risk. Therefore all LC201-LC220 sample sites are within the yellow zone for testing under the Lead & Copper Rule. The Village of Swanton has not had a Lead detection above 15 ug/l looking all the way back in records to 1992.

If any further is required of us, please feel free to contact me at 419-826-5831.
Or at water@villageofswantonohio.us

Respectfully,

Brian L. Hildebrand
Superintendent of Water
Village of Swanton

MAYOR
Ann Roth

COUNCIL MEMBERS
Paul Dzyak Tamara Haselman
Gary L. Moore Michael Rochelle
Jeff Pilliod Dianne Westhoven

CLERK-TREASURER
Kathy Kreuz

ADMINISTRATOR
Rosanna Hoelzle



NCREMENT P, Intermap, USGS, MET/NASA, EPA, USDA

VILLAGE OF SWANTON
PWS #OH2601011

GUIDE

- LC SAMPLE SITES
- NO LEAD MAINS
- Built BEFORE 1998



N

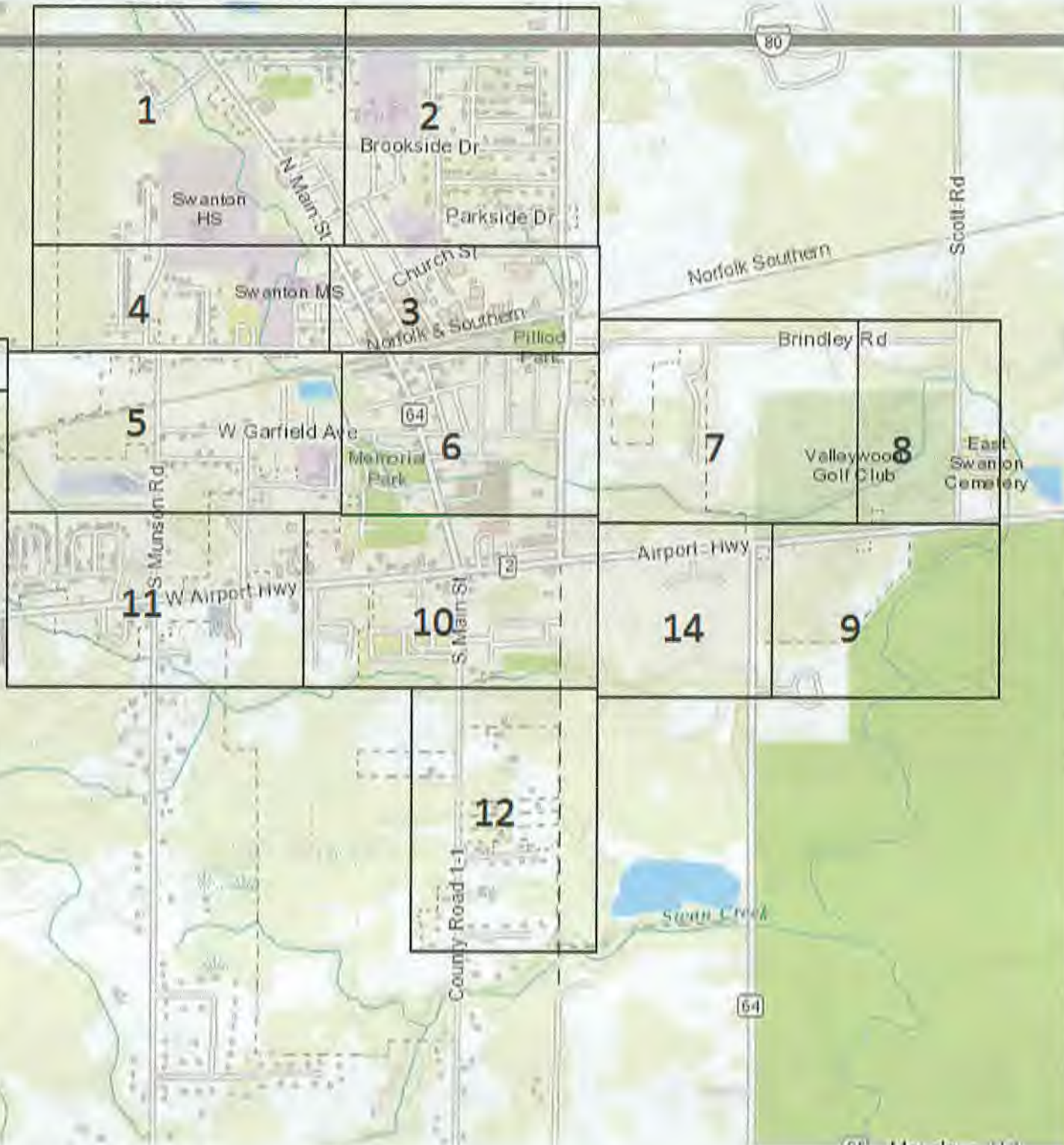

1180

700 ft

1180

Valley Woods Dr

Black Canyon Dr

Waterwood Dr

N Main St

64

Valley

Valley Ct

991 ft

Brookside Dr

High School Service P

N Main St

Peters St

Bromwell St

Lincoln St

LC207

685 ft

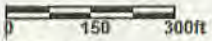

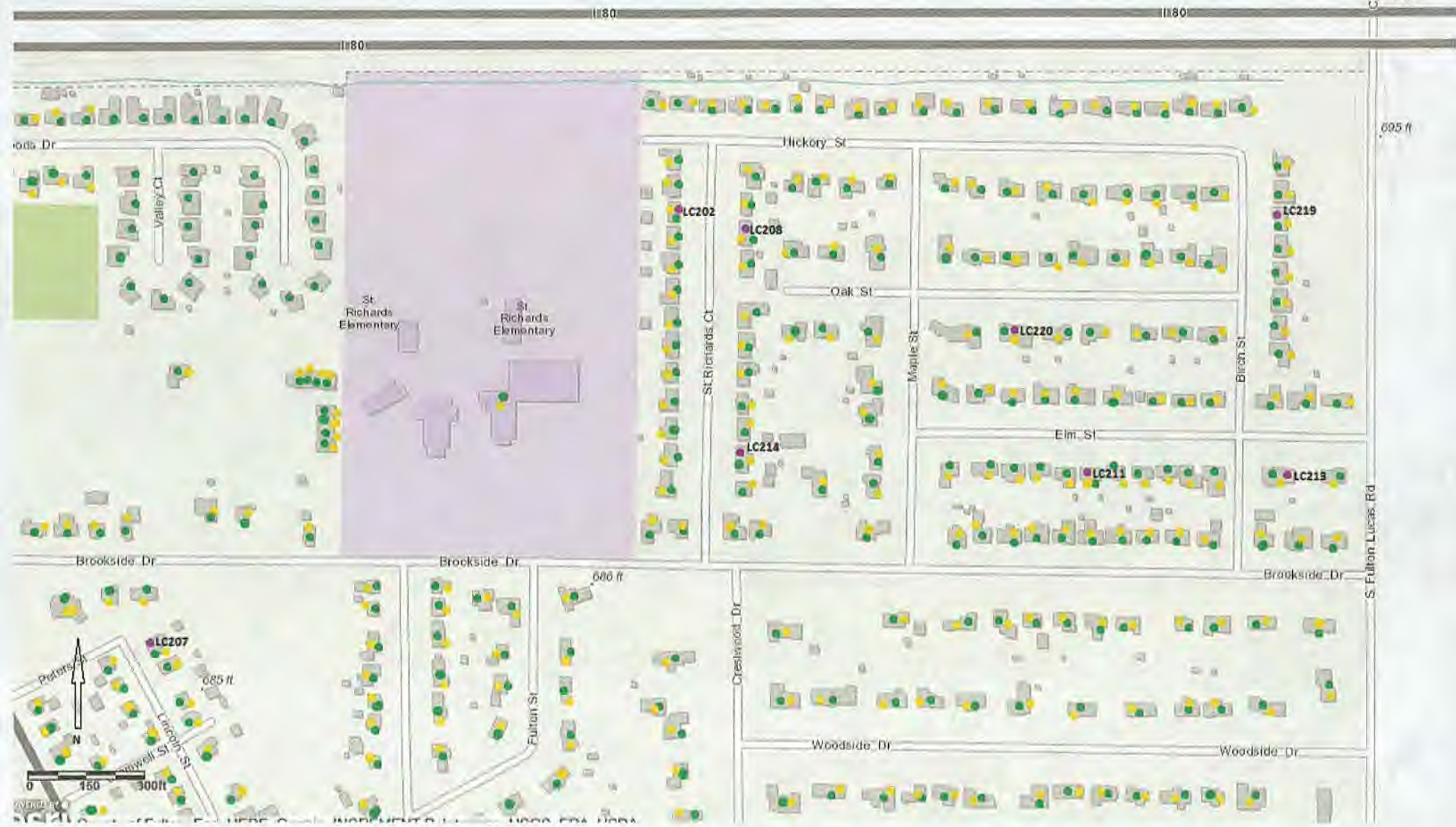



087 H

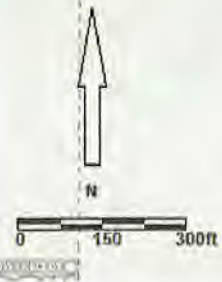

PG 4

LC204

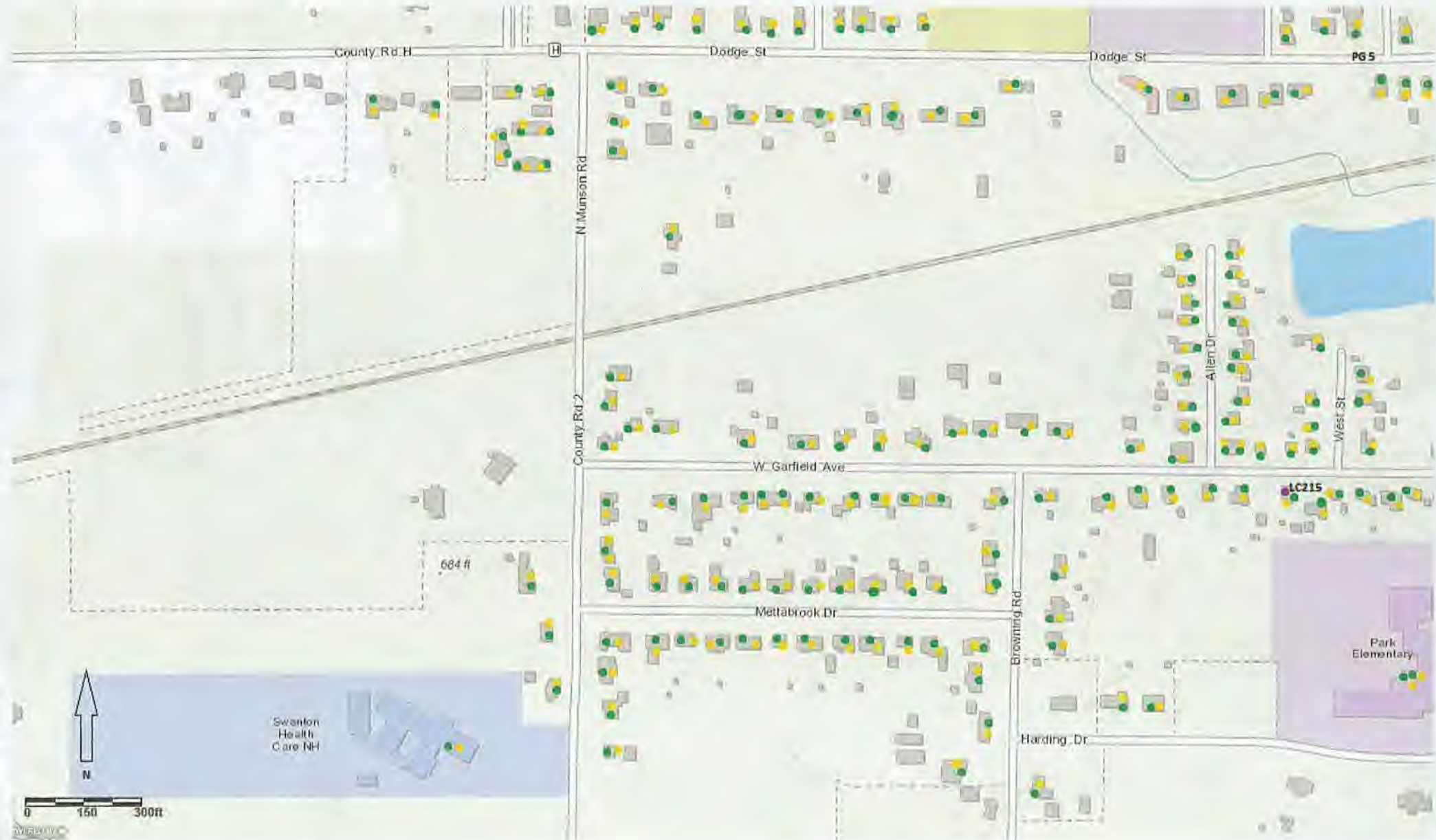











679 ft

County Rd E3

Swanton Valley NH

W Airport Hwy

S Munson Rd

Catalpa Dr

Dogwood Dr

Lilac Ln

Larch Ln

Buckhorn Dr

Crabapple Dr

Retbut Dr

Cypress Dr

US Highway 20A

US Highway 20A

US Highway 20A

20A 2

20A 2



0 150 300ft





County Rd 1-1

County Rd 1-1

Lee High Dr

679 H

FULTON
LUCAS

PG 12

672 H

678 H

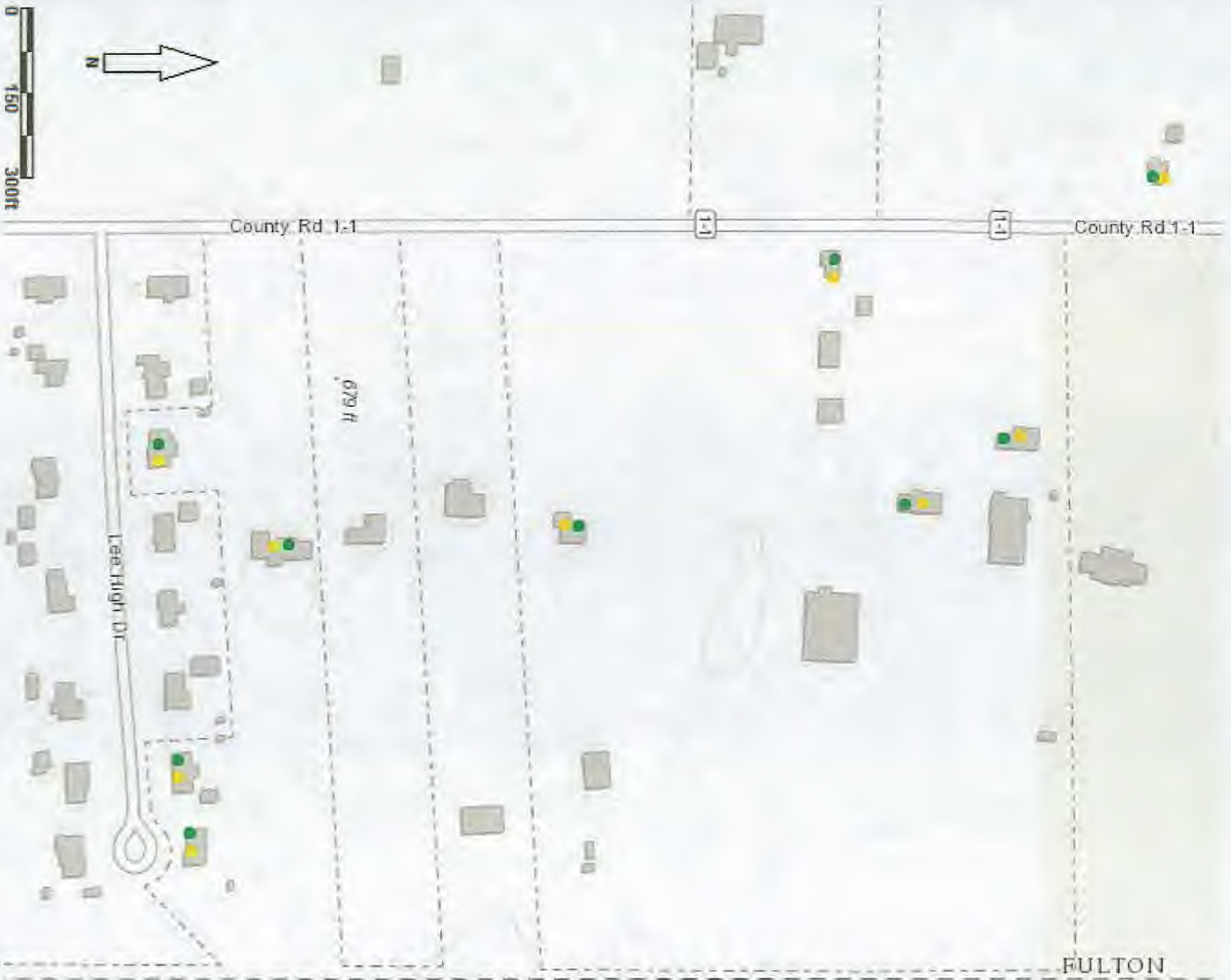





PG 14

20A

2

Airport Hwy

94

Turtle Creek Cir

94

Waterville Swanton Rd

Sabal Dr

LC212

N