

RE: Swanton Meadows
Report
Drinking Water Program
Fulton County
PWS ID: OH2601212

RECEIVED

FEB 22 2017

DDAGW - NWDO

Swanton Meadows Mobile Home Park

10487 County Road 4

Swanton Ohio 43558

PWS # OH2601212

February 22, 2017

Dear Sir or Madam,

I am sending the required documentation pertaining to the new and or revised *Lead Mapping in Distribution Systems* guidelines. Included in this packet are the following resources:

- Verification Form for Community Public Water Systems Claiming No Lead Service Lines
- Review Checklist for 6109.121(F) LCR Mapping
- Spreadsheet containing Lead and Copper sampling locations, SMP ID, and Tier Site
- Current site map

At this time, all know watermain lines servicing all the buildings encompassing Swanton Meadows Mobile Home Park is known to be 2" plastic lines. In addition, all service lines connecting the water main line to the individual buildings and lots at the park are believed to be plastic as well. The ability to obtain access to each trailer at Swanton Meadows is not feasible. Subsequently, it is not possible to ascertain the specific plumbing materials for each occupied lot within the park. For this reason the following statement is being included, as directed by the Ohio Environmental Protection Agency (OEPA).

"Buildings in Ohio built prior to 1998 or that use plumbing material or solder manufactured before 1998 may have materials with greater than 8% lead and are at a higher risk of contributing lead to the drinking water than materials manufactured after 1998. In addition, buildings built and plumbing materials manufactured after 2014 were required to have less than 0.25% lead by weight and have the lowest risk for contributing lead to the drinking water. It should be noted however that, although prohibited, some use of leaded solder or leaded components may have occurred after the prohibitions became effective."

Respectfully,

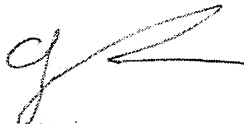

Donald Johnson
Operator of Record

**VERIFICATION FORM FOR COMMUNITY PUBLIC WATER SYSTEMS
CLAIMING NO LEAD SERVICE LINES**

The owner or operator of all community public water systems must identify and map areas of their distribution system that are known or are likely to contain lead service lines. Systems must submit a copy of the applicable map to the Ohio Department of Health and the Ohio Department of Job and Family Services. Systems must also submit a report to the director containing at least both of the following: (1) The applicable map with narrative, and (2) A list of sampling locations used to collect samples as required by Ohio Revised Code (ORC) Section 6109.121 and any rules adopted thereunder, including contact information for the owner and occupant of each sampling site.

Should a water system determine no lead service lines exist in their distribution system, they must provide information stating they reviewed, at the minimum, historical permit records and local ordinances, distribution maintenance records and information pertaining to installation dates or materials for all services lines. This information must be verified below.

I HEREBY CERTIFY THAT THE FOLLOWING METHOD(S) WERE USED TO DETERMINE NO LEAD SERVICE LINES EXIST IN THIS WATER SYSTEM'S DISTRIBUTION SYSTEM, AS REQUIRED BY ORC 6109.121(F):

LEAD SERVICE LINE VERIFICATION
<p>This PWS states they have no lead service lines and has reviewed the following information (select one or more of the following):</p> <ul style="list-style-type: none"><input type="checkbox"/> Historical permit records and/or local ordinances<input checked="" type="checkbox"/> Distribution maintenance records (i.e. meter replacement, waterline break repairs)<input type="checkbox"/> Information pertaining to installation dates for all service lines (i.e. after 1986 when lead services lines were banned)<input checked="" type="checkbox"/> Service line material of all service lines is known (i.e. all service lines are known to be PVC)



Signature of Responsible Person Date 2/24/17

David Johnson, Operator of Record

Printed Name and Title of Responsible Person

PWS NAME: Swarthow Meadows
PWS ID: OH 2601212
COUNTY: Fulton

<p>For Ohio EPA use only:</p> <p>Date Verification Rec'd: _____</p>
--

PWS Name Swanton Meadows

Reviewer _____

PWS ID OH2601212

Review Date _____

REVIEW CHECKLIST FOR 6109.121(F) LCR MAPPING

Due Date	3/9/2017		
Received Date	Submittal Complete	<input type="checkbox"/> Yes	<input type="checkbox"/> No
NOD Date			
Revision Receipt Date	Submittal Complete	<input type="checkbox"/> Yes	<input type="checkbox"/> No
Review Completion Date			

Mapping in Distribution Systems

- Map(s) of the distribution system
 - Identify major streets, landmarks, bodies of water, or other methods of orientation
 - Areas that are known or likely to have lead service lines are easily differentiated
 - PWS states they have no LSL must provide the following type of documentation and a completed verification form
 - review of historical permit records and/or local ordinances
 - distribution maintenance records (i.e. meter replacements, waterline break repairs)
 - that all service lines were installed after 1998 when LSLs were banned.
- Narrative description of buildings served by the water system likely to contain lead solder, plumbing or fixtures.
- Provide LCR sampling locations – do not have to be shown on map

Mapping for Individual Buildings

- Map(s) of the building distribution system
 - Identify areas that may contain lead piping, solder, or fixtures
- Identify system pipe materials, locations, and date of installation
- Provide LCR sampling locations – do not have to be shown on map

Comments: See Attached Documents

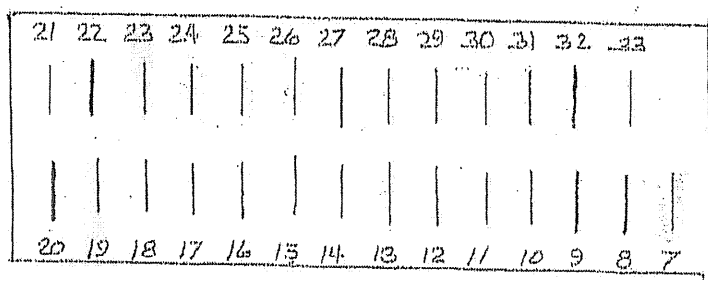
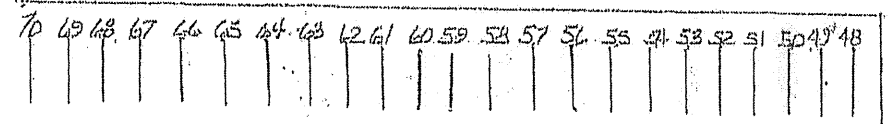
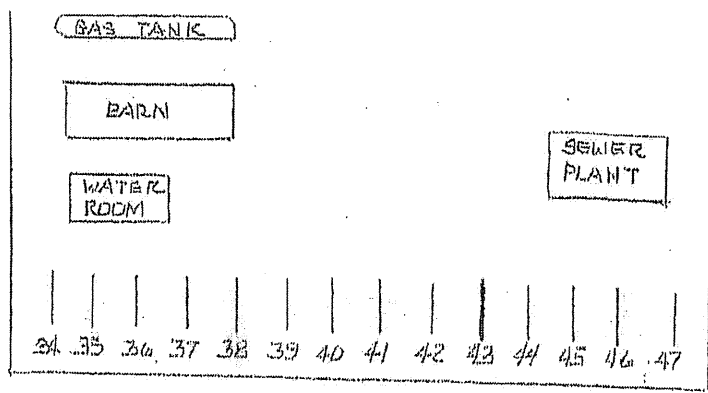
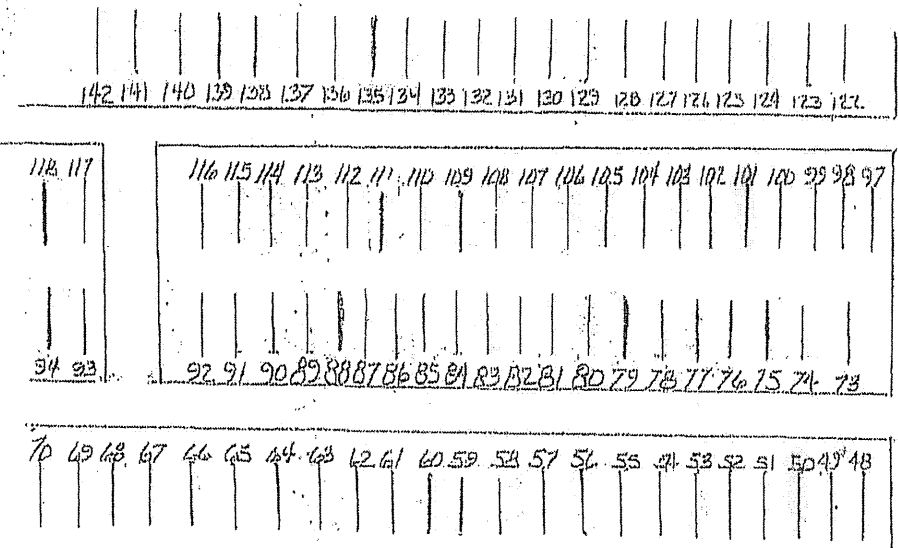

* SWANTON MEADOWS *
 10487 CO. RD. 4
 SWANTON, OHIO 43558
 419-826-0971

VACANT LOT
C/O VACANT
ABANDONED
REPO
C/O RENTED
C/O LEASE

(5) Sample Locations; Highlighted

