

RE: Fin Feather Fur Outfitters
Report
Drinking Water Program
Ashland County
PWS ID: OH0345412

ASHLAND DEPT STAFF REST ROOM

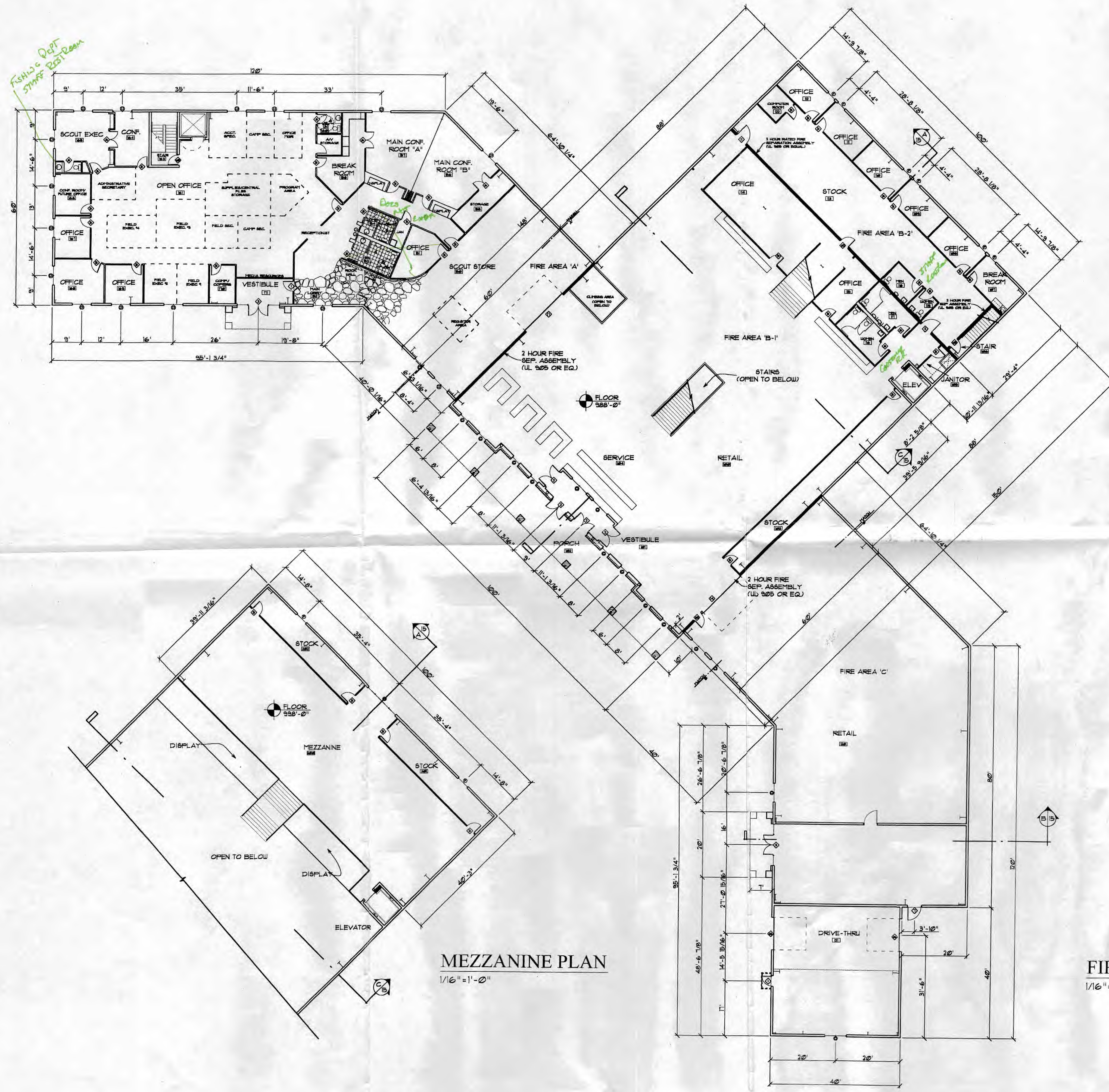

MEZZANINE PLAN
1/16" = 1'-0"

FIRST FLOOR PLAN
1/16" = 1'-0"

ALL COPPER BUILT IN 2000

REVISIONS

COPYRIGHT NO.

ALL DRAWINGS ARE AND SHALL REMAIN THE PROPERTY OF DANIEL FREDERICK ARCHITECT. NO PART OF THESE DRAWINGS, OR ANY THEREOF, SHALL BE REPRODUCED, COPIED, OR TRANSMITTED IN ANY FORM OR BY ANY MEANS, WITHOUT THE WRITTEN CONSENT OF THE ARCHITECT.

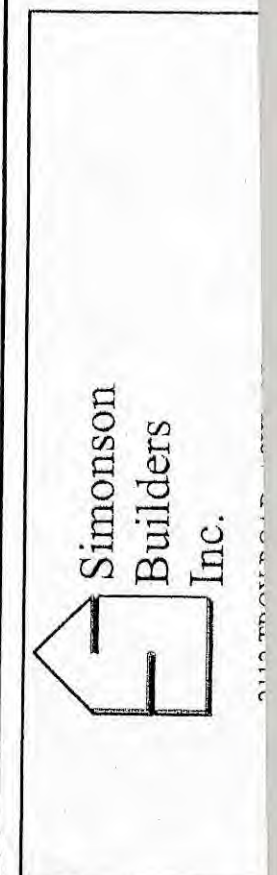

DANIEL J. FREDERICK
ARCHITECT

FIN, FEATHER & FUR
AT
ASHLAND, OH

DATE: NOV. 1999

DRAWN BY: SDO

JOB: 9803

SHEET

A-9

OF