

RE: Brook Park Estates MHP PWS
Report
Drinking Water Program
Seneca County
PWS ID: OH7401312

Brookpark Estates

2400 S. Twp. Rd. 119

Tiffin, Ohio 44883

Owner: Rex Malone-(419)618-9273

Co-Owner: Chris Malone-(567)230-0579

RECEIVED

02/14/2017

FEB 24 2017

OHIO E.P.A.
N.W.D.O.

To whom it may concern,

All fittings contained in Brookpark Estates' water system are comprised of stainless steel and brass. Plumbing lines all consist of pvc piping and there are no lead lines whatsoever located in the systems of Brookpark Estates. Please contact us if any further information is needed.

Thank you,
Co-Owner: Chris Malone



See utility plan

Legend W-Water Main

Park building-pump house-inside is all pvc and pvc fittings-all pressure tanks are fiberglass bladder tanks

Brookpark est mhp

2400 s twp rd 119
Tiffin ohio 44883
567 230 0579
mchris_66@yahoo.com

02/14/17

Emergency contact numbers

Chris malone 567 230 0579 jessica stephens 419 618 9273

Rex malone 419 618 9273

Seneca co sherrif 419 447 3456

Seneca co health dept 419 447 3691

Fire dept 419 937 2346

American electric power 1-800-277-2177

Thank you

buildings built prior to 1998 or that use plumbing material or solder manufactured before 1998 may have materials with greater than 8% lead and are at a higher risk of contributing lead to the drinking water than materials manufactured after 1998. In addition, buildings built and plumbing materials manufactured after 2014 were required to have less than 0.25% lead by weight and have the lowest risk for contributing lead to the drinking water. It should be noted however that, although prohibited, some use of leaded solder or leaded components may have occurred after the prohibitions became effective.

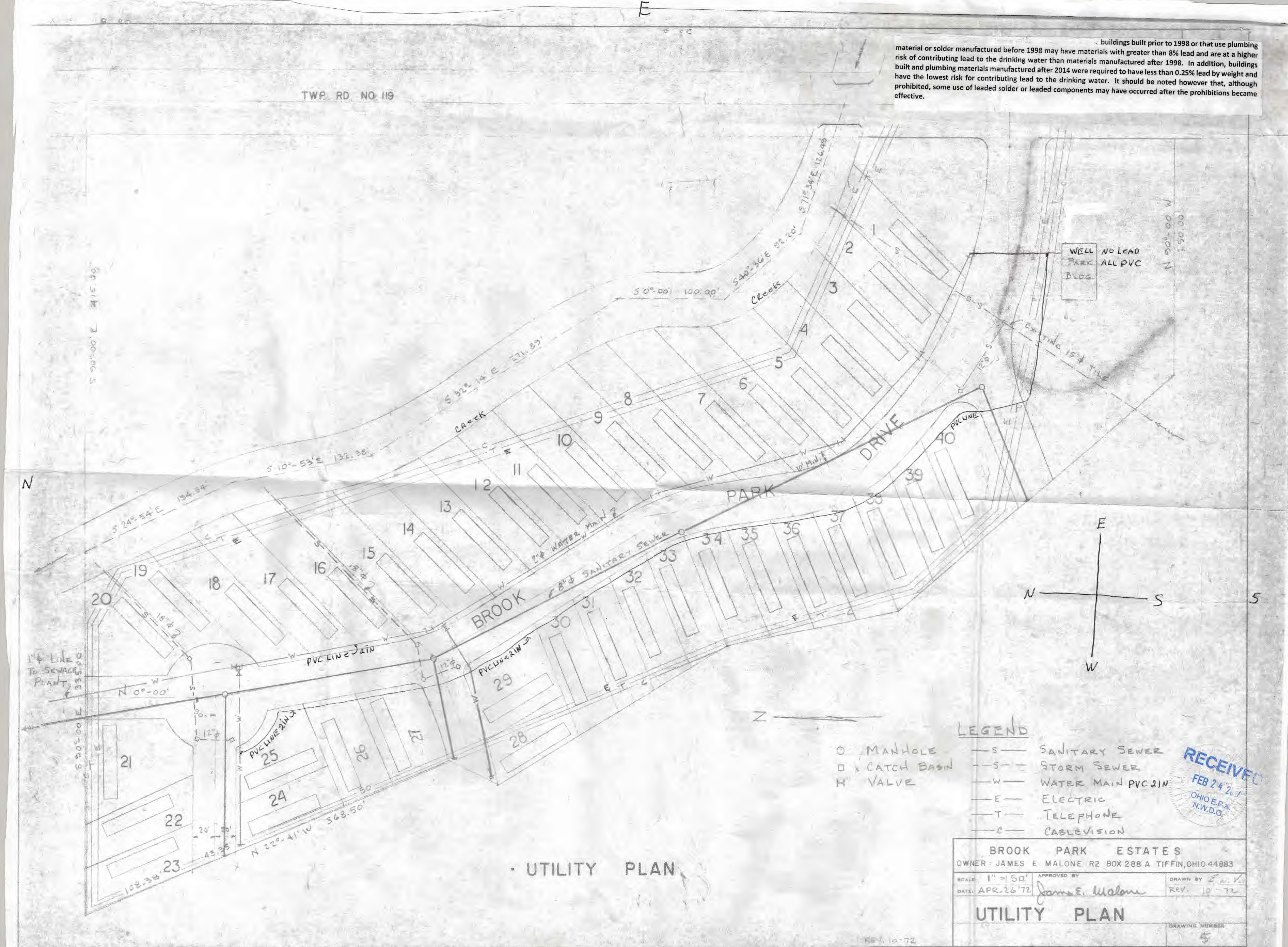

UTILITY PLAN

- LEGEND
- MANHOLE
 - CATCH BASIN
 - ▽ VALVE
 - S— SANITARY SEWER
 - S— STORM SEWER
 - W— WATER MAIN PVC 2IN
 - E— ELECTRIC
 - T— TELEPHONE
 - C— CABLEVISION

RECEIVED
FEB 24 2017
OHIO E.P.A.
N.W.D.O.

BROOK PARK ESTATES		
OWNER: JAMES E MALONE R2 BOX 288 A TIFFIN, OHIO 44883		
SCALE: 1" = 50'	APPROVED BY: James E. Malone	DRAWN BY: [Signature]
DATE: APR 26 '72	REV. 10-72	
UTILITY PLAN		DRAWING NUMBER: 5