

Wayside Farm Nursing Home

Re: EPA New Lead and Copper Requirements

2/27/17

To whom it may concern:

Here is some information that will helpful about our building:

- Main building was built in 1968 (31 beds).
 - Cast iron pipes for the waste lines.
 - Copper pipes for the water lines.
- Addition added to building in 1977 (64 beds added to bring to current total of 95).
 - Cast iron piping for the waste lines.
 - Copper pipes for the water lines.
- Original building renovated in 1996 (addition of 100 and 300 hall; kitchen remodeled).
 - PVC pipes used for the water and waste lines.
- Water supplied for the building from our well.
- The water goes into the building from the basement of the farmhouse.
 - The water goes into the main building via PVC piping. ('X' on the Map).

References:

- Knox Box: Lobby Vestibule
- Annuciator: Lobby Vestibule
- FACP: 100 Hall Nurse Station
- Sprinkler: Lower Level North Hall
- Elev. Equip.: Lower Level North Hall

Note:

Sprinkler and yard hydrants are supplied primarily by fire pump drafting from the pond. Loss of pump is backed up by the city water main.

Domestic water is supplied by on-site water wells.

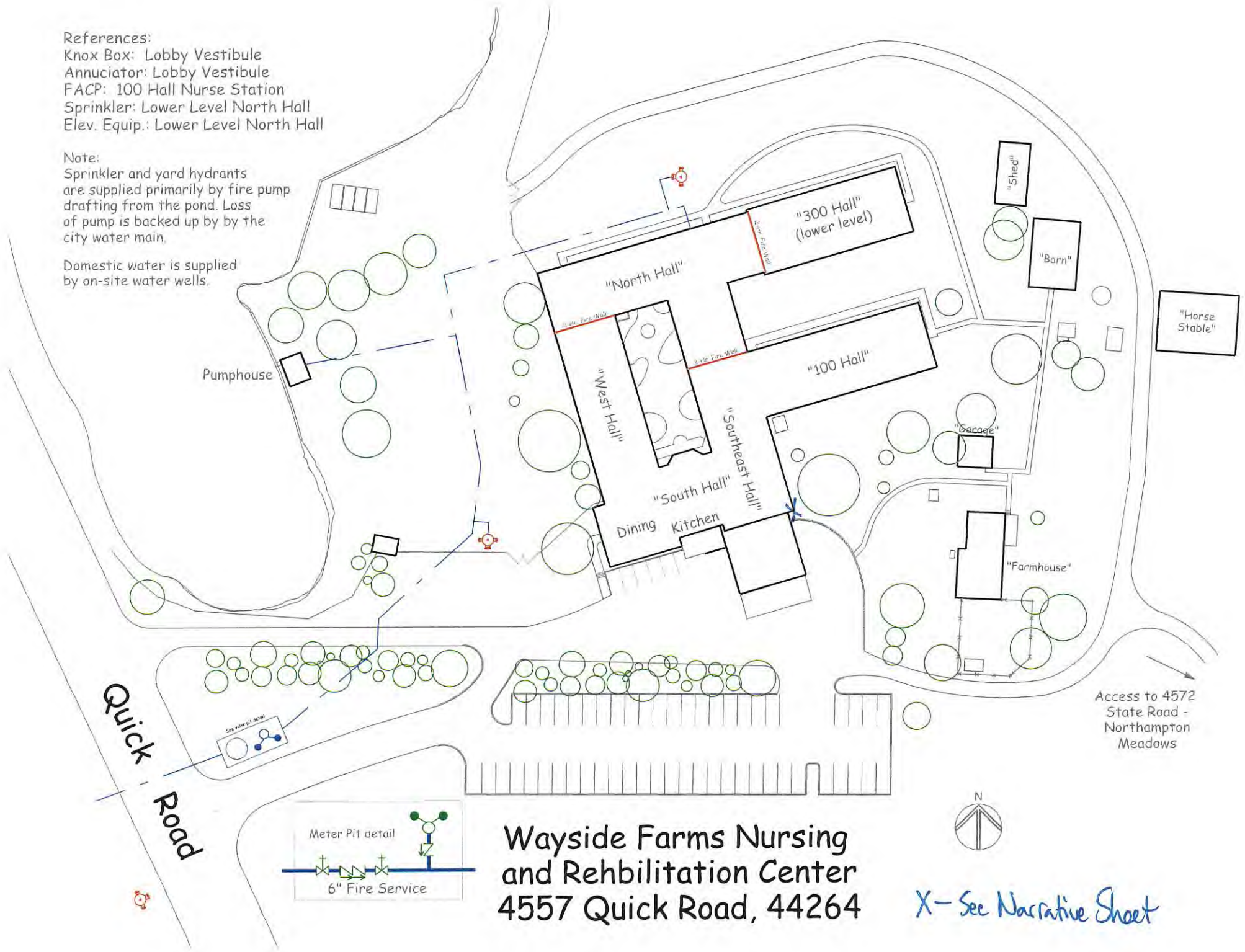

**Wayside Farms Nursing
and Rehabilitation Center
4557 Quick Road, 44264**

X - See Narrative Sheet

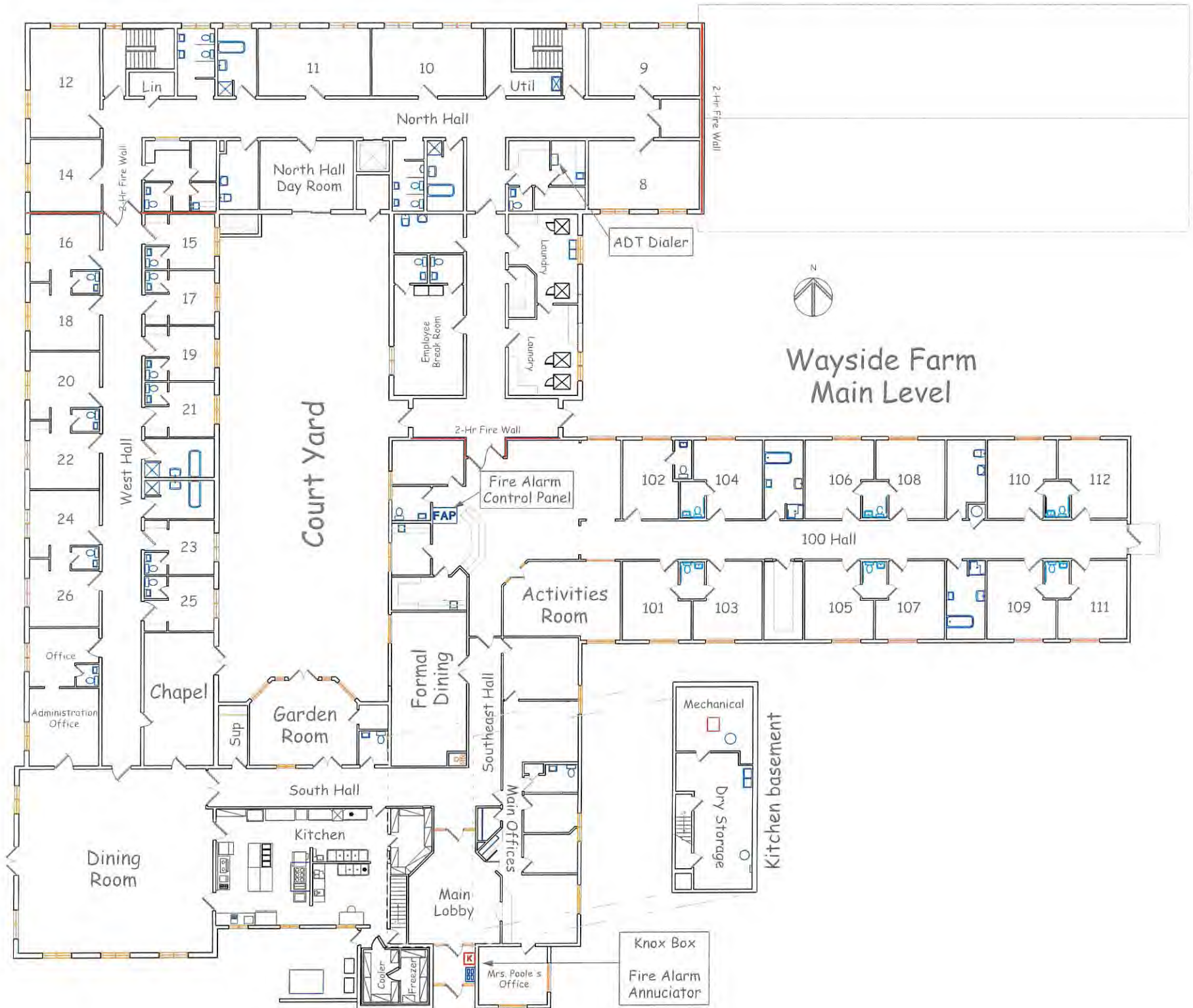

Wayside Farm Main Level

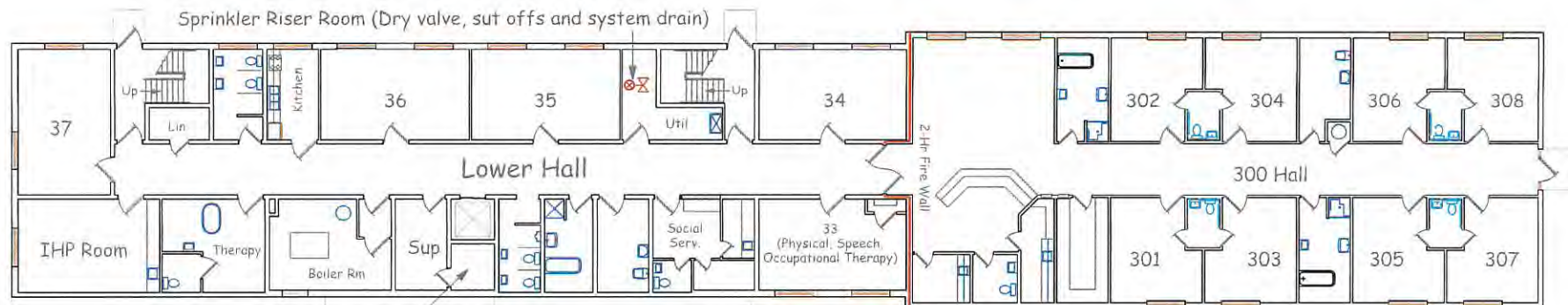

Elevator Equipment



Wayside Farm
"Ground Floor" (Lower Level)