

RE: St Matthew Lutheran Church
Report
Drinking Water Program
Allen County
PWS ID: OH0254712

N →

St. Matthew Lutheran Church
5050 St. Mathews Dr.
Lima, OH 45806

PWS ID# OH0254712
Facility ID# 262246

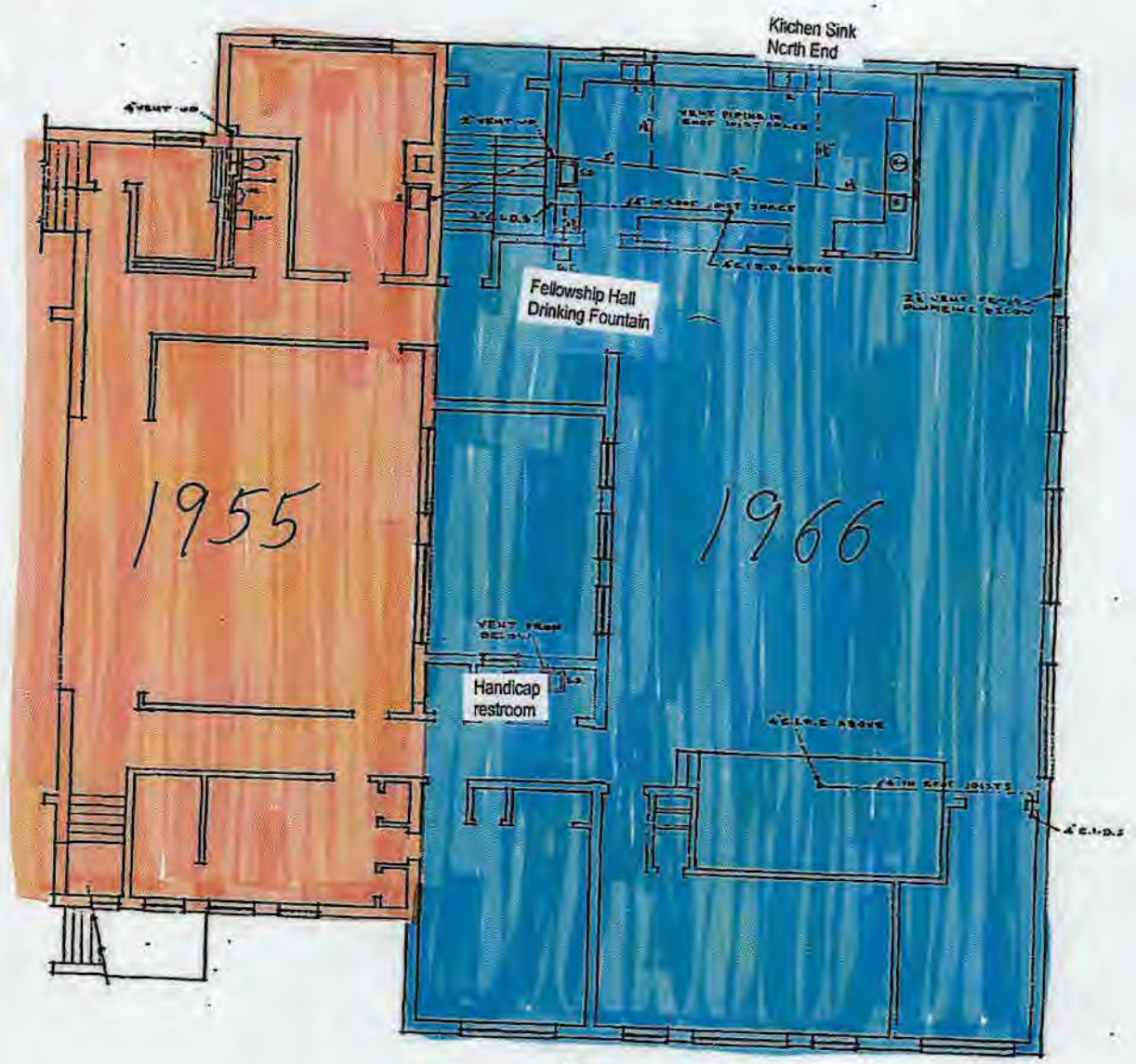

FIRST FLOOR PLAN
2-1-0

RECEIVED
FEB 27 2017
DDAGW - NWDO

St. Matthew Lutheran Church
 5050 St. Mathews Dr.
 Lima, OH 45806

PWS ID# OH0254712
 Facility ID# 262246

N →

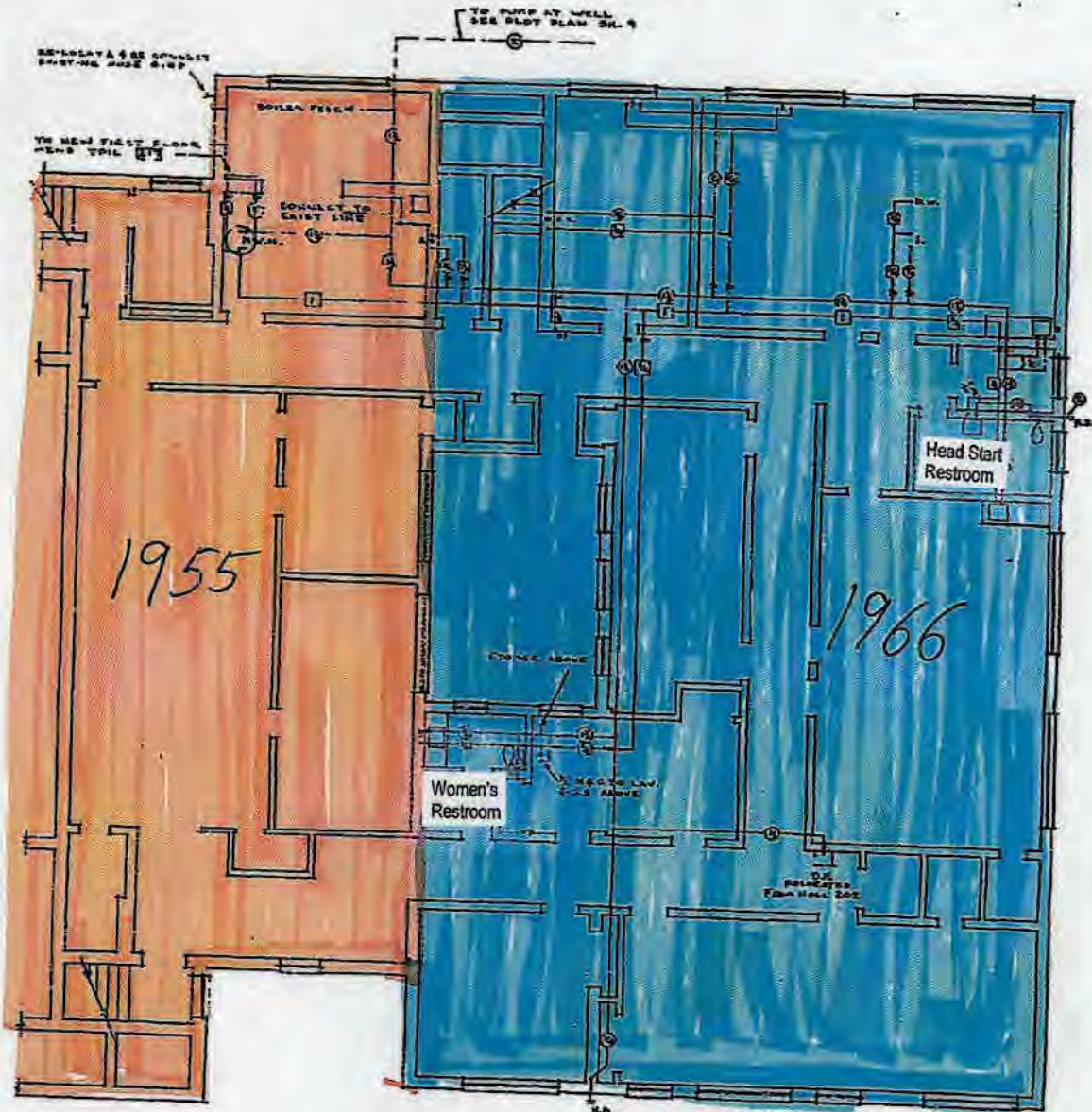

LEGEND
 ○ COLD WATER
 □ HOT WATER

BASEMENT PLAN
 1/2" = 1'-0"

PIPING Note: Plumbing Engineering Plans Check and Double Check with Water Governor. Sewer Water Lines Are Installed.

	ADDITION & ALTERATIONS TO	DATE
	ST. MATTHEWS LUTHERAN CHURCH HOME ED. CINCINNATI, OHIO	JAN. 1964
	HELSEK AND HELSEK, ARCHITECTS LIMA, OHIO	373
		SHEET NO. P1 OF 1

St. Matthew Lutheran Church
 5050 St. Mathews Dr.
 Lima, OH 45806

PWS ID# OH0254712
 Facility ID# 262246

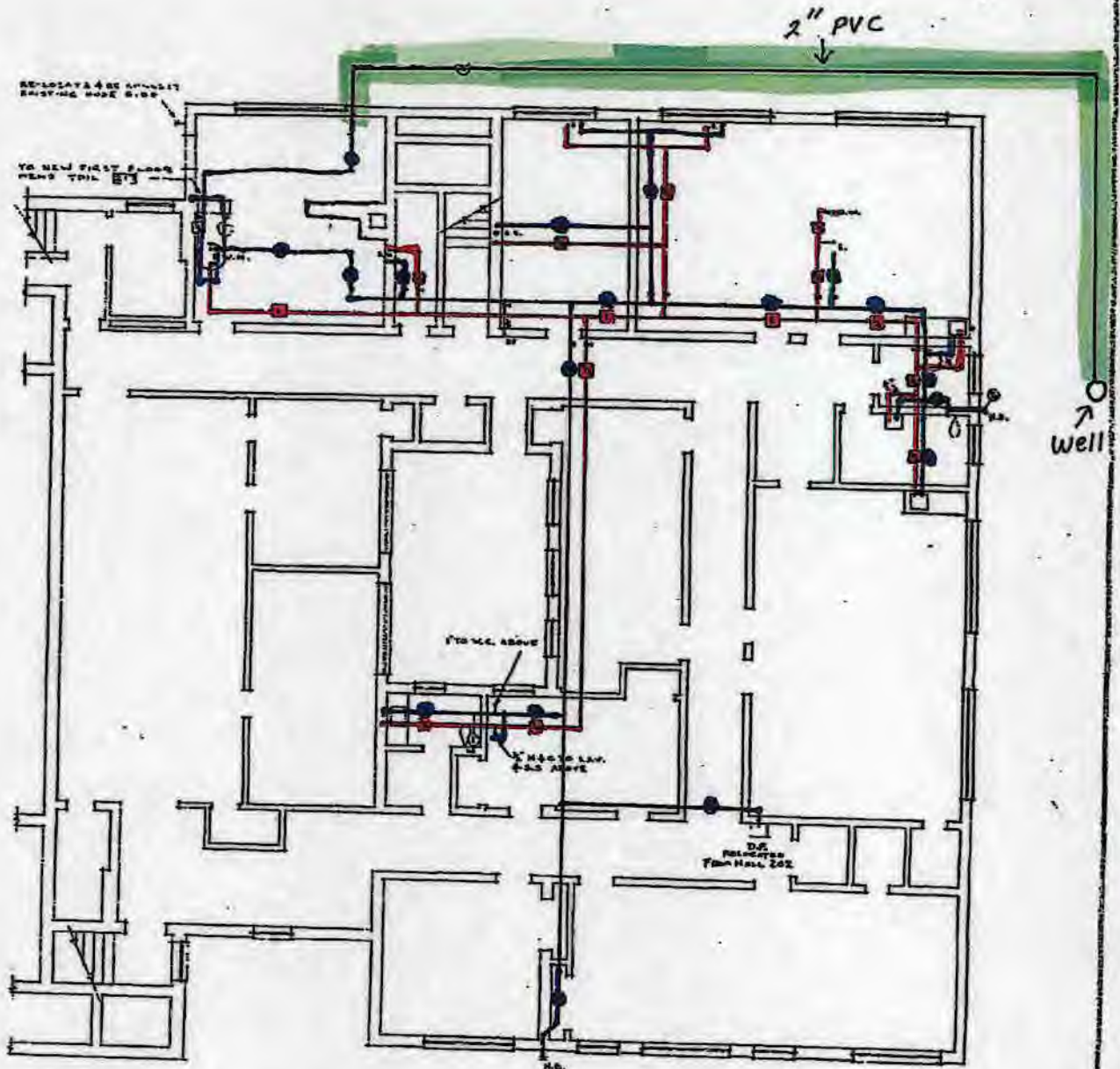

LEGEND
 ● COLD WATER
 ■ HOT WATER

* BASEMENT PLAN *
 1/2" = 1'-0"

PIPING

NOTE: PLUMBING CONTRACTOR SHALL CHECK AND
 CORRECT CONCERNING WATER CONNECTIONS
 BEFORE WATER TEST AND INSTALLATION

	ADDITION & ALTERATIONS TO ST. MATTHEWS LUTHERAN CHURCH HOME RD. CEDERVILLE, OHIO	DATE JAN. 7, 1974
	HILSER AND HILSER, ARCHITECTS LIMA, OHIO	DRAWING NO. 373
		SHEET NO. P1 OF 1

Date: February 23, 2017

St. Matthew Lutheran Church Lead Mapping additional information

The church is listed as a non-transient non-community public water supply system.

Address is 5050 St. Matthews Dr. Lima, OH 45806

Telephone No. 419 999-5329

The PWS ID No. is OH0254712 and the facility ID is 262246

The church consists of 2 levels. First floor level and basement level.

The church was built in 1955. An addition was added in 1966 that now houses the Head Start program in the basement and a Fellowship Hall on the first floor.

The plumbing for the waterlines in the church are mostly original and consist of 1 ½ - ¾ inch copper piping with soldered joints. **Because of the age of the church and the EPA guidance standards it will be assumed to be having fixtures and solder with up to 8% lead content throughout the building.**

The waterline between the water well (Located on the South side of the building) and the entrance to the church basement is 2 inch PVC pipe as noted on map.

Lead and copper Sample Site locations

<u>Location</u>	<u>SMP #</u>
Kitchen Sink North End	LC201
Fellowship Hall Drinking Fountain	LC202
Handicap restroom Sink	LC203
Head Start Restroom Sink	LC204
Downstairs Women's Restroom Sink	LC205

The maps included are color coded as:

Red – Hot water lines

Blue – Cold water lines

Green – Service entrance water line coming from well (PVC pipe)

Orange Hylighted – built 1955

Blue Hylighted – built 1966

All submitted information compiled by:

Ronald Suter

Operator of record

St. Matthew Lutheran Church

Tele: 419 806-6828

E-Mail rrsuter@yahoo.com