

ADVENTURE PLACE 1516 EDISON ST. N.W. UNIONTOWN, OH
PWS ID OH 7658112
NCNT WATER SYSTEM LEAD & COPPER MAPPING GENERAL PLAN

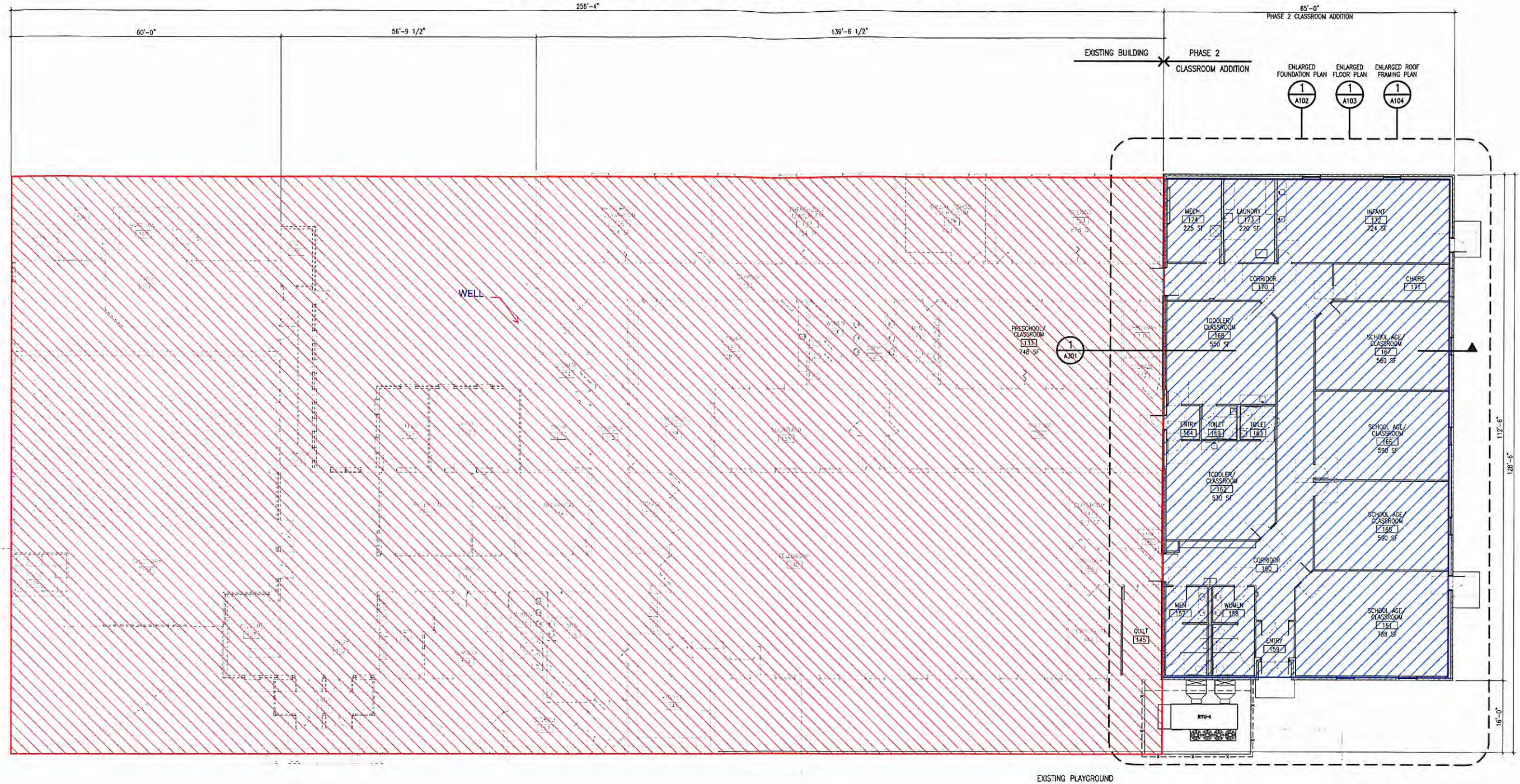

- PLUMBING
A GENERAL
- (1) PROVIDE FIXTURES OF TYPE, STYLE AND MATERIAL AS SCHEDULED ON THE DRAWINGS. INCLUDE ALL TRIM, CARRIERS, SEATS, ETC. AS INDICATED OR RECOMMENDED BY MANUFACTURER AS REQUIRED FOR A COMPLETE INSTALLATION.
 - (2) PROVIDE VACUUM BREAKERS AS PART OF THE FIXTURE TRIM WHEREVER THERE IS A POSSIBILITY OF BACK SIPHONING.
 - (3) PROVIDE FIXTURES CONSTRUCTED OF VITREOUS CHINA WITH ALL VISIBLE SURFACES GLAZED. FURNISH ENAMELED CAST IRON FIXTURES CONSTRUCTED WITH NON-STAINING, ACID RESISTANT, PORCELAIN ENAMELED COAT THOROUGHLY FUSED ON THE SURFACE. FURNISH STAINLESS STEEL SINKS WITH SATIN FINISH, UNLESS NOTED OTHERWISE.
 - (4) PROVIDE ALL STOPS, SUPPLIES, TRAPS AND ESCUTCHEONS NECESSARY FOR A COMPLETE INSTALLATION. ALL COMPONENTS SHALL BE CHROME PLATED BRASS.
 - (5) STOPS SHALL BE STRAIGHT OR ANGLE TYPE AS REQUIRED BY THE INSTALLATION, WITH LOOSE WET, METAL STEM AND WASHER CUP WITH SET SCREW WASHER RETAINERS.
 - (6) SUPPLIES SHALL BE FLEXIBLE CHROME PLATED COPPER.
 - (7) TRAPS SHALL BE 1 1/2" GAUGE CHROME PLATED BRASS WITH CLEAN-OUT PLUG. FURNISH WITH SLIP NUTS, WALL BRAD AND ESCUTCHEON.
 - (8) PROVIDE CARRIERS AND SUPPORTS AS REQUIRED FOR PROPER FIXTURE INSTALLATION. TYPE SHALL PERMIT FIELD ADJUSTMENT TO FIT VARIATIONS IN CONSTRUCTION UNLESS NOTED OTHERWISE. SUPPORT ALL WALL MOUNTED PLUMBING FIXTURES ON CONCEALED CHAIR CARRIERS WITH FOOT SUPPORT.
 - (9) PROVIDE FAUCET AERATORS AND OUTLETS OF TYPES APPROVED BY THE LOCAL HEALTH DEPARTMENT.
 - (10) INSULATE ALL EXPOSED WATER SUPPLIES AND TRAPS WHERE FIXTURES ARE INDICATED TO COMPLY WITH THE REQUIREMENTS OF THE AMERICANS WITH DISABILITIES ACT. INSULATION RIES SHALL BE 3/4" THICK MOLDED CLOSED CELL VINYL CONSTRUCTION WITH PVC SATIN WHITE COVER.
 - (11) PROVIDE ALL DRAINS INSTALLED IN WATERPROOF SLABS WITH FLASHING RING, WITH 30 INCH BY 30 INCH, 6 POUND LEAD FLASHING PROPERLY FASTENED TO THE FLASHING RING. PROVIDE ALL FLOOR DRAINS WITH "T" TRAPS - ROOF DRAIN OUTLET CONNECTION SHALL BE THREADED OR NO-HUB TYPE. CAULKING OR GASKET TYPE OUTLETS ARE NOT ACCEPTABLE.

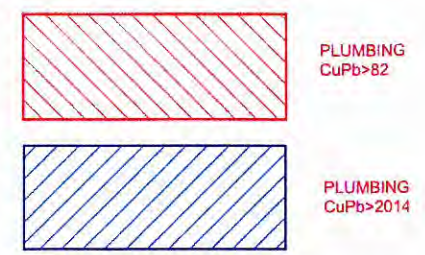

OVERALL FLOOR PLAN
3/32" = 1'-0"

LEGEND

EXISTING CONSTRUCTION TO REMAIN

NEW CONSTRUCTION



ADVENTURE PLACE, UNIONTOWN, OH
 PWS ID OH 7658112
 NCNT WATER SYSTEM LEAD & COPPER MAPPING
 SAMPLING LOCATIONS



KEY PLAN
 SCALE: 1"=60'

PLUMBING GENERAL NOTES:

- A. THIN LINES INDICATE EXISTING CONDITIONS TO REMAIN, BACKGROUND INFORMATION, OR WORK OF OTHER TRADES.
- B. ALL PLUMBING FIXTURES, EQUIPMENT AND PIPING SHOWN WITH THICK SOLID LINES ARE NEW, WHERE INDICATED, THIS CONTRACTOR SHALL TIE INTO EXISTING PIPING.
- C. RELEVANT PLUMBING FIXTURES, EQUIPMENT AND PIPING SHOWN IS BASED ON EXISTING DRAWINGS AND FIELD SURVEY. NOT ALL EXISTING EQUIPMENT AND PIPING IS SHOWN. THIS CONTRACTOR SHALL FIELD VERIFY ALL CONDITIONS AFFECTED BY THIS RENOVATION (INCLUDING SIZES AND LOCATIONS OF ALL PIPING, PLUMBING FIXTURES, AND EQUIPMENT) BEFORE ORDERING NEW MATERIALS OR PERFORMING ANY WORK, AND NOTIFY THE ENGINEER IF CONDITIONS ARE NOT AS INDICATED.
- D. REMOVE AND RE-INSTALL EXISTING LAY-IN CEILING AS REQUIRED TO COMPLETE WORK IN AREAS WHERE EXISTING CEILING ARE TO REMAIN. SEE ARCHITECTURAL DRAWINGS FOR AREAS WHERE EXISTING CEILING ARE TO REMAIN. REPLACE DAMAGED CEILING MATERIALS TO MATCH.
- E. EXISTING CEILING, CEILING TILES MAY BE LEFT OUT OF THE CEILING IN AREAS UNDER CONSTRUCTION ONLY IF STORED IN AREAS AS DIRECTED BY THE OWNER SO AS NOT TO HINDER THE DAILY OPERATIONS OF THE BUILDING'S OCCUPANTS.
- F. THIS CONTRACTOR SHALL BE RESPONSIBLE FOR PATCHING OF EXISTING WALLS, DRYWALL, CEILING, FLOORS, ROOFS, ETC. TO ACCOMMODATE PIPING, PLUMBING FIXTURES, AND EQUIPMENT INSTALLATION. PATCHING MATERIALS SHALL MATCH EXISTING CONSTRUCTION.
- G. DO NOT INSTALL ANY PIPING BENEATH OR ADJACENT TO CEILING MOUNTED EQUIPMENT THAT WOULD HINDER FUTURE REMOVAL OF EQUIPMENT OR MAINTENANCE ACCESS FOR EQUIPMENT.
- H. SEE PLUMBING FIXTURE AND EQUIPMENT SCHEDULE FOR ADDITIONAL WORK REQUIRED WITH TAGGED FIXTURES.
- I. BRANCH PIPING RUNOUTS ARE FIXTURE CONNECTION SIZE UNLESS NOTED OTHERWISE.

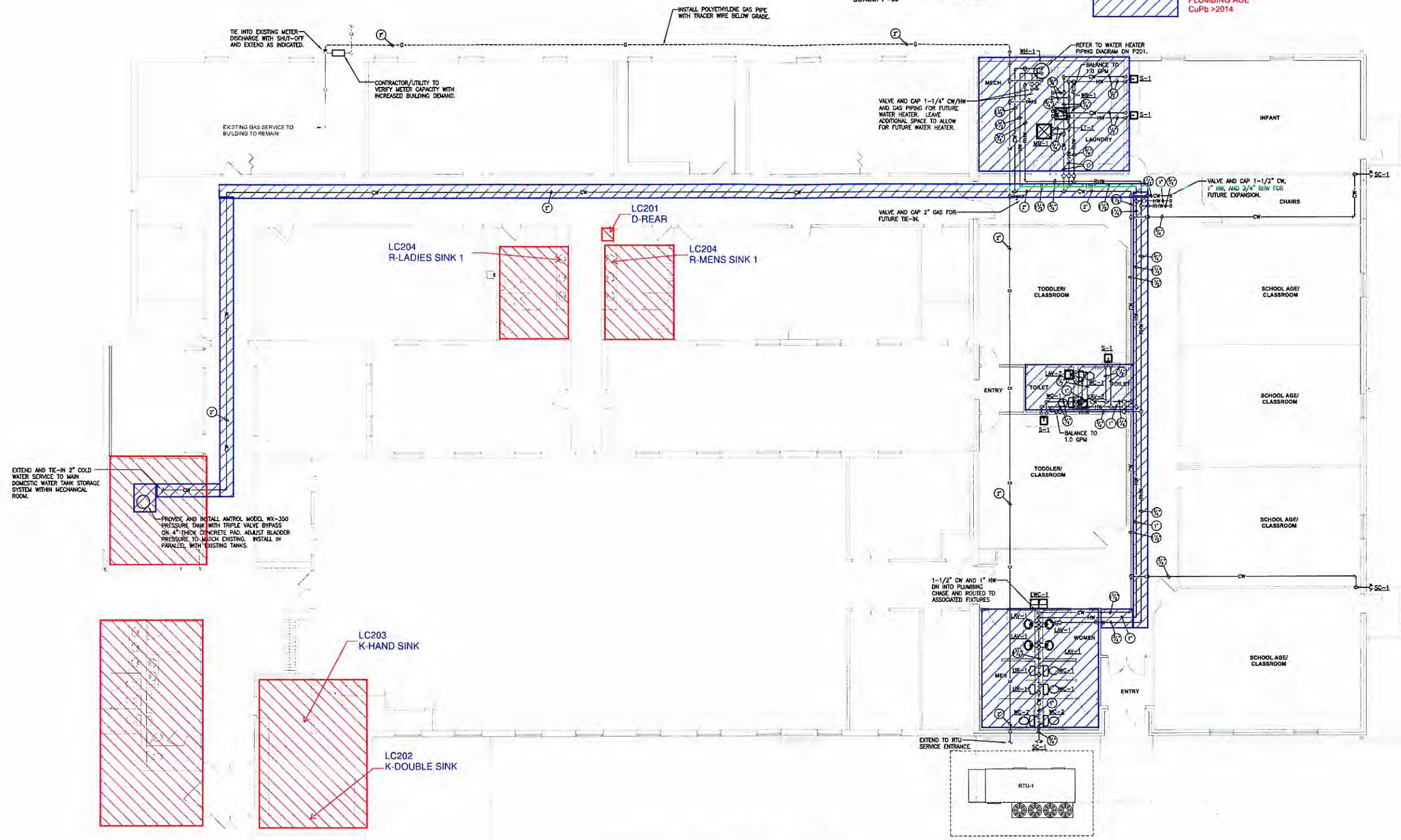
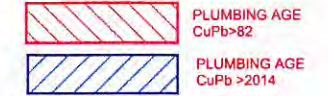

WATER AND GAS PLAN
 SCALE: 1/8"=1'-0"