

UNIVERSITY HOSPITALS GEAUGA MEDICAL CENTER

13207 RAVENNA ROAD
CHARDON, OHIO 44024

GARAGE

60 x 40

(1976)

1Sto StStFr
Rf-AMBS SSZ

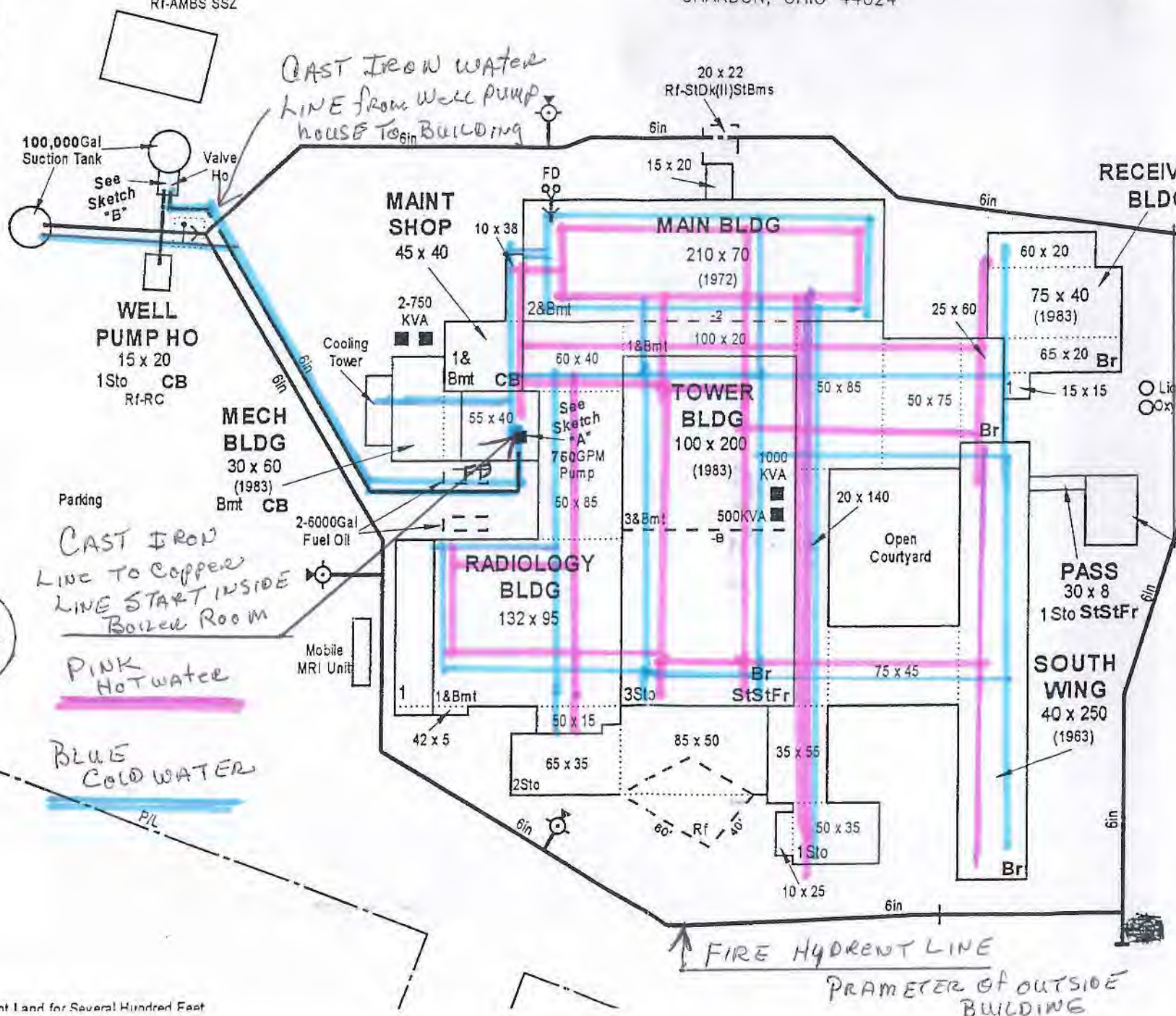

*CAST IRON WATER
LINE FROM WELL PUMP
HOUSE TO BUILDING*

*CAST IRON
LINE TO COPPER
LINE START INSIDE
BOILER ROOM*

*PINK
HOT WATER*

*BLUE
COLD WATER*

*FIRE HYDRANT LINE
PERIMETER OF OUTSIDE
BUILDING*

Vacant Land for Several Hundred Feet

Vacant Land for Several Hundred Feet



P/L

P/L

P/L

6in

RECEIV
BLD

MAINT
SHOP
45 x 40

210 x 70
MAIN BLDG
(1972)

100 x 200
TOWER
BLDG
(1983)

132 x 95
RADIOLOGY
BLDG

40 x 250
SOUTH
WING
(1963)

WELL
PUMP HO
15 x 20
1Sto CB
Rf-RC

MECH
BLDG
30 x 60
(1983)
Bmt CB

45 x 40

210 x 70

100 x 200

132 x 95

30 x 8
PASS
1Sto StStFr

100,000Gal
Suction Tank

2-750
KVA

750GPM
Pump

1000
KVA

500KVA

Cooling
Tower

1 &
Bmt CB

See
Sketch
"A"

50 x 85

1000
KVA

500KVA

Open
Courtyard

30 x 8

40 x 250

Parking

Mobile
MRI Unit

2-6000Gal
Fuel Oil

42 x 5

65 x 35

85 x 50

35 x 55

50 x 35

10 x 25

6in

6in

6in

6in

6in

15 x 20

6in

60 x 20

75 x 40
(1983)

65 x 20
Br

15 x 15

Br

50 x 85

25 x 60

50 x 75

Br

50 x 85

25 x 60

50 x 75

Br

50 x 85

25 x 60

50 x 75

Br

50 x 85

25 x 60

50 x 75

Br

50 x 85

25 x 60

50 x 75

Br

50 x 85

25 x 60

50 x 75

Br

50 x 85

25 x 60

50 x 75

Br

50 x 85

25 x 60

50 x 75

Br

50 x 85

25 x 60

50 x 75

Br

50 x 85

25 x 60

50 x 75

Br

50 x 85

25 x 60

50 x 75

Br

50 x 85

25 x 60

50 x 75

Br

50 x 85

25 x 60

50 x 75

Br

50 x 85

25 x 60

50 x 75

Br

50 x 85

25 x 60

50 x 75

Br

50 x 85

25 x 60

50 x 75

Br

50 x 85

25 x 60

50 x 75

Br

50 x 85

25 x 60

50 x 75

Br

50 x 85

25 x 60

50 x 75

Br

50 x 85

25 x 60

50 x 75

Br

50 x 85

25 x 60

50 x 75

Br

50 x 85

25 x 60

50 x 75

Br

50 x 85

25 x 60

50 x 75

Br

50 x 85

25 x 60

50 x 75

Br

50 x 85

25 x 60

50 x 75

Br

50 x 85

25 x 60

50 x 75

Br

50 x 85

25 x 60

50 x 75

Br

50 x 85

25 x 60

50 x 75

Br

50 x 85

25 x 60

50 x 75

Br

50 x 85

25 x 60

50 x 75

Br

50 x 85

25 x 60

50 x 75

Br

50 x 85

25 x 60

50 x 75

Br

50 x 85

25 x 60

50 x 75

Br

50 x 85

25 x 60

50 x 75

Br

50 x 85

25 x 60

50 x 75

Br

50 x 85

25 x 60

50 x 75

Br

50 x 85

25 x 60

50 x 75

Br

50 x 85

25 x 60

50 x 75

Br

50 x 85

25 x 60

50 x 75

Br

50 x 85

25 x 60

50 x 75

Br

50 x 85

25 x 60

50 x 75

Br

50 x 85

25 x 60

50 x 75

Br

50 x 85

25 x 60

50 x 75

Br

50 x 85

25 x 60

50 x 75

Br

50 x 85

25 x 60

50 x 75

Br

50 x 85

25 x 60

50 x 75

Br

50 x 85

25 x 60

50 x 75

Br

50 x 85

25 x 60

50 x 75

Br

50 x 85

25 x 60

50 x 75

Br

50 x 85

25 x 60

50 x 75

Br

50 x 85

25 x 60

50 x 75

Br

50 x 85

25 x 60

50 x 75

Br

50 x 85

25 x 60

50 x 75

Br

50 x 85

25 x 60

50 x 75

Br

50 x 85

25 x 60

50 x 75

Br

LEGEND

- SMOKE TIGHT PARTITIONS
- - - - SMOKE BARRIER
- 1- HOUR FIRE PARTITION
- 2- HOUR FIRE PARTITION
- - - - 3- HOUR FIRE PARTITION
- 4- HOUR FIRE PARTITION

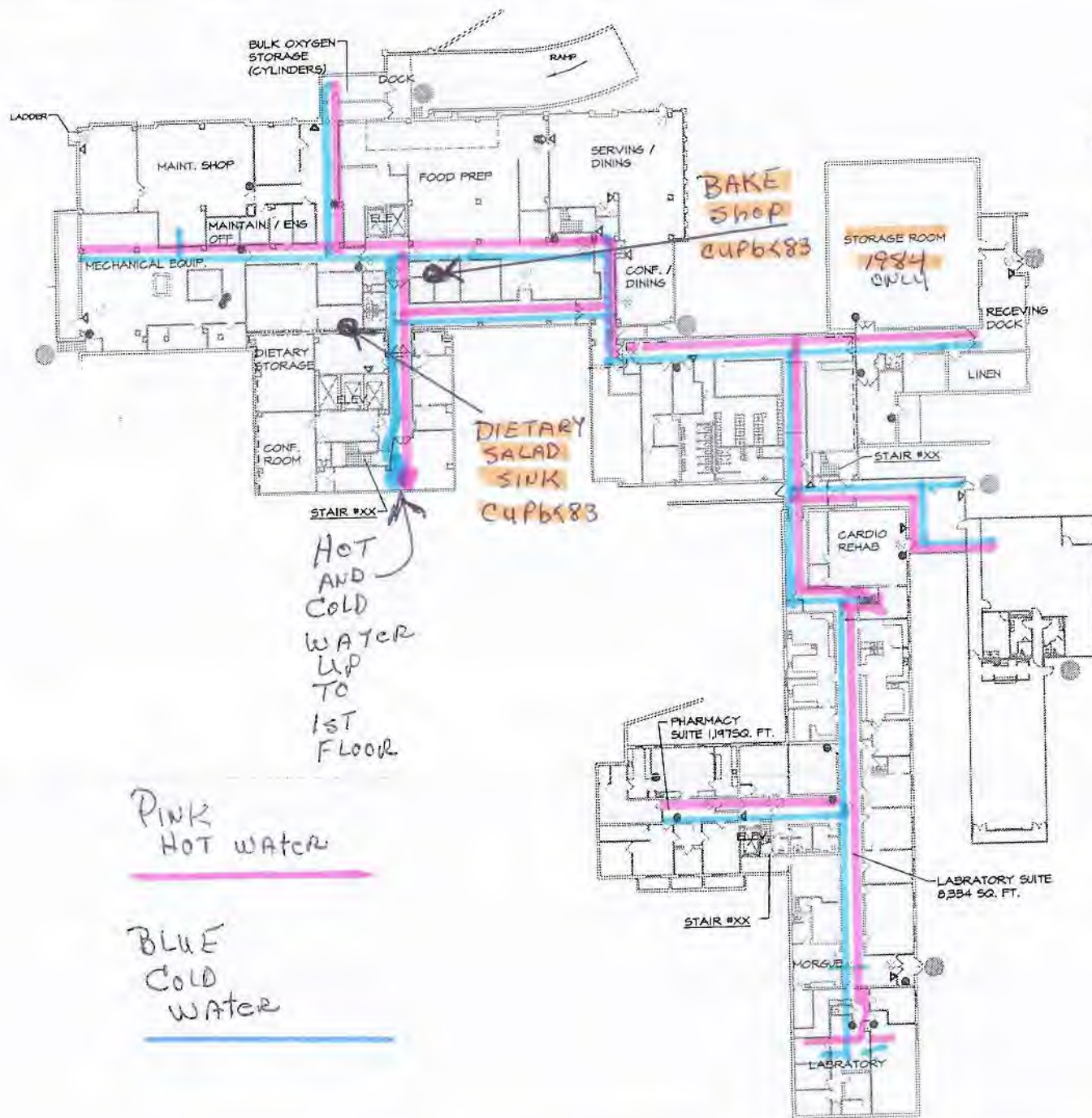

1972 Building
OR BEFORE

PINK
HOT WATER

BLUE
COLD
WATER

**UNIVERSITY HOSPITALS
GEAUGA MEDICAL CENTER**

13207 RAVENNA ROAD
CHARDON, OHIO 44024

FILE		GROUND FLOOR	
SCALE:	NTS	JOB NO.:	71.20
DATE:	04-06	DRAWING NO.:	
FILE NAME:	FIRE1	FP-G	
CHECKED BY:	MS		





University Hospitals
 Geauga Medical Center
 13207 Ravenna Road
 Chardon, Ohio 44024

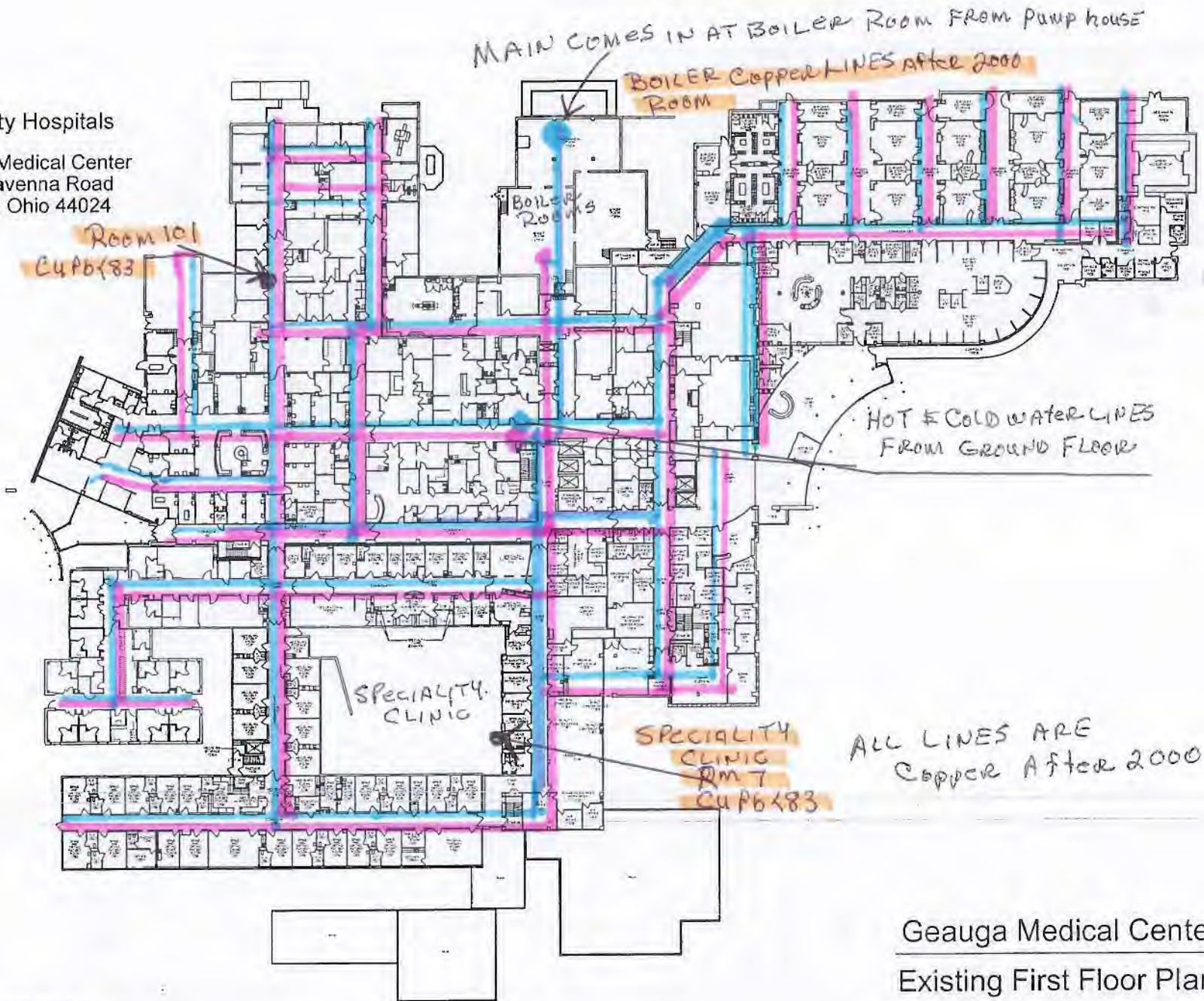

Geauga Medical Center
 Existing First Floor Plan



133,142 GSF

10/21/15

PINK
HOT WATER

BLUE
COLD WATER

2ND
FLOOR

- SPACE UTILIZATION LEGEND
- INPATIENT UNIT (BEDS)
 - DIAGNOSTIC/TREATMENT - INPATIENT
 - DIAGNOSTIC/TREATMENT - AMBULATORY
 - PUBLIC
 - SUPPORT
 - ADMINISTRATIVE/OFFICE
 - PHYSICIAN OFFICE (NON-PATIENT)
 - RESEARCH
 - EDUCATION

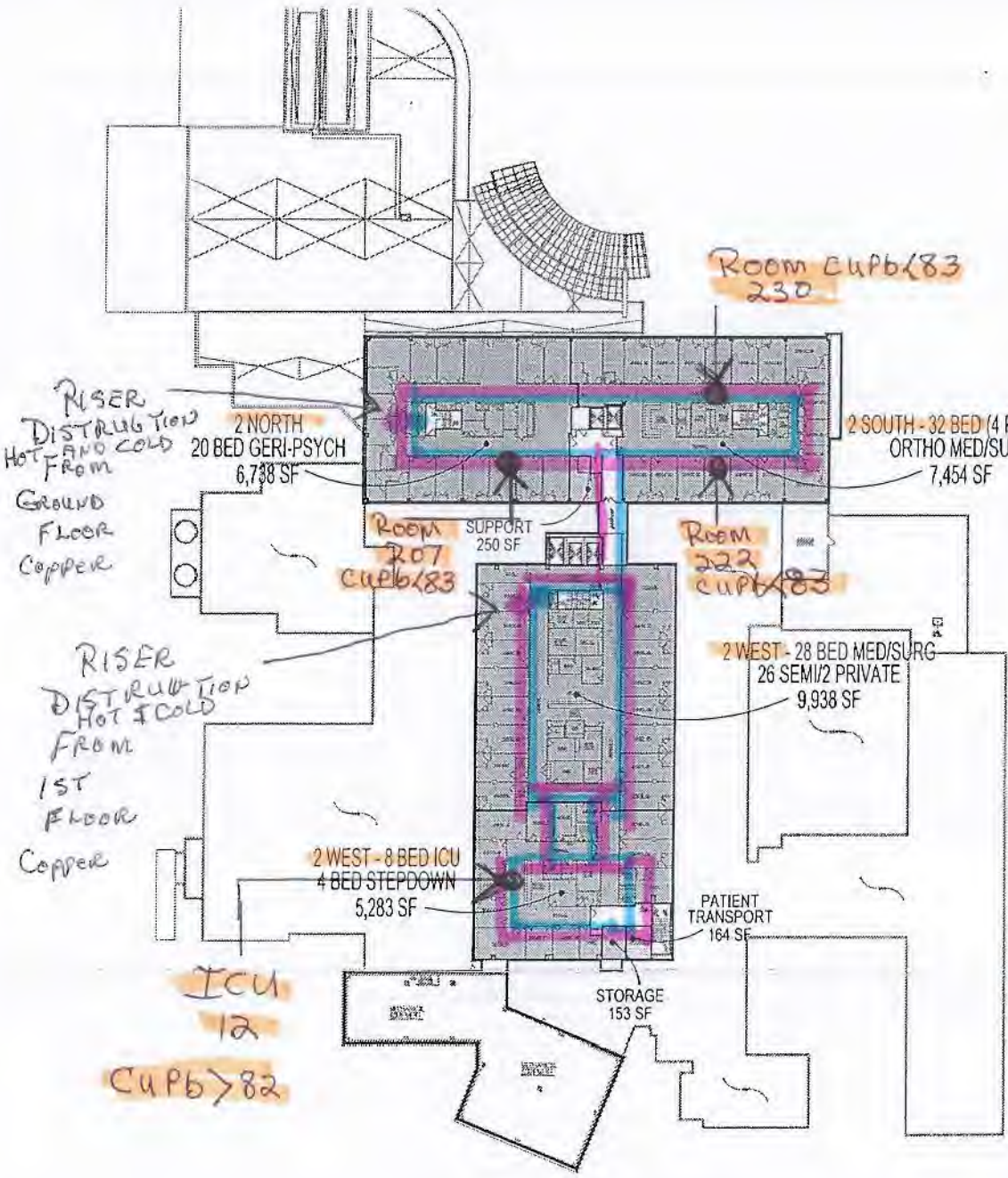

Room Cupb 83
230

BUILT IN 1972
2 NORTH / 2 SOUTH
COPPER MAINS

Room Cupb 83
207

Room Cupb 83
222

2-WEST / ICU
BUILT IN 1984
COPPER MAINS

ICU
12
CUPB 82

PINK
HOT WATER

BLUE
COLD WATER

UNIVERSITY HOSPITALS
GEAUGA MEDICAL CENTER
13207 RAVENNA ROAD
CHARDON, OHIO 44024



FILE		SECOND FLOOR	
SCALE	NTS	DATE	7.1.20
REV.	04-06	PROJECT	FP-2
FILE NAME	FIRE1	DESIGNED BY	MS

