

NO.	BY	CHKD	APRV	REVISION	DATE

GERBER'S POULTRY, INC.
5889 KIDRON ROAD
KIDRON, OHIO 44636
330-804-1793

PWS ID: OH8537712

BUILDING A: ALL POTABLE WATER PIPING WITHIN THE STRUCTURE IS PVC.

BUILDING B: ALL POTABLE WATER PIPING WITHIN THE STRUCTURE IS COPPER AND WAS INSTALLED AFTER THE 1986 LEAD BAN.

BUILDING C: ALL POTABLE WATER PIPING WITHIN THE STRUCTURE IS COPPER AND WAS INSTALLED AFTER THE 1986 LEAD BAN.

BUILDING D: ALL POTABLE WATER PIPING WITHIN THE STRUCTURE IS COPPER AND WAS INSTALLED AFTER THE 1986 LEAD BAN.

BUILDING E: ALL POTABLE WATER PIPING WITHIN THE STRUCTURE IS PVC.

BUILDING F: ALL POTABLE WATER PIPING WITHIN THE BUILDING IS COPPER AND WAS INSTALLED AFTER THE 1986 LEAD BAN.

LEGEND	
	DRINKING FOUNTAINS
	RESTROOMS
	SINKS
	WELL
	INFLUENT PIPING
	EFFLUENT PIPING
	BUILDING
	TANKS

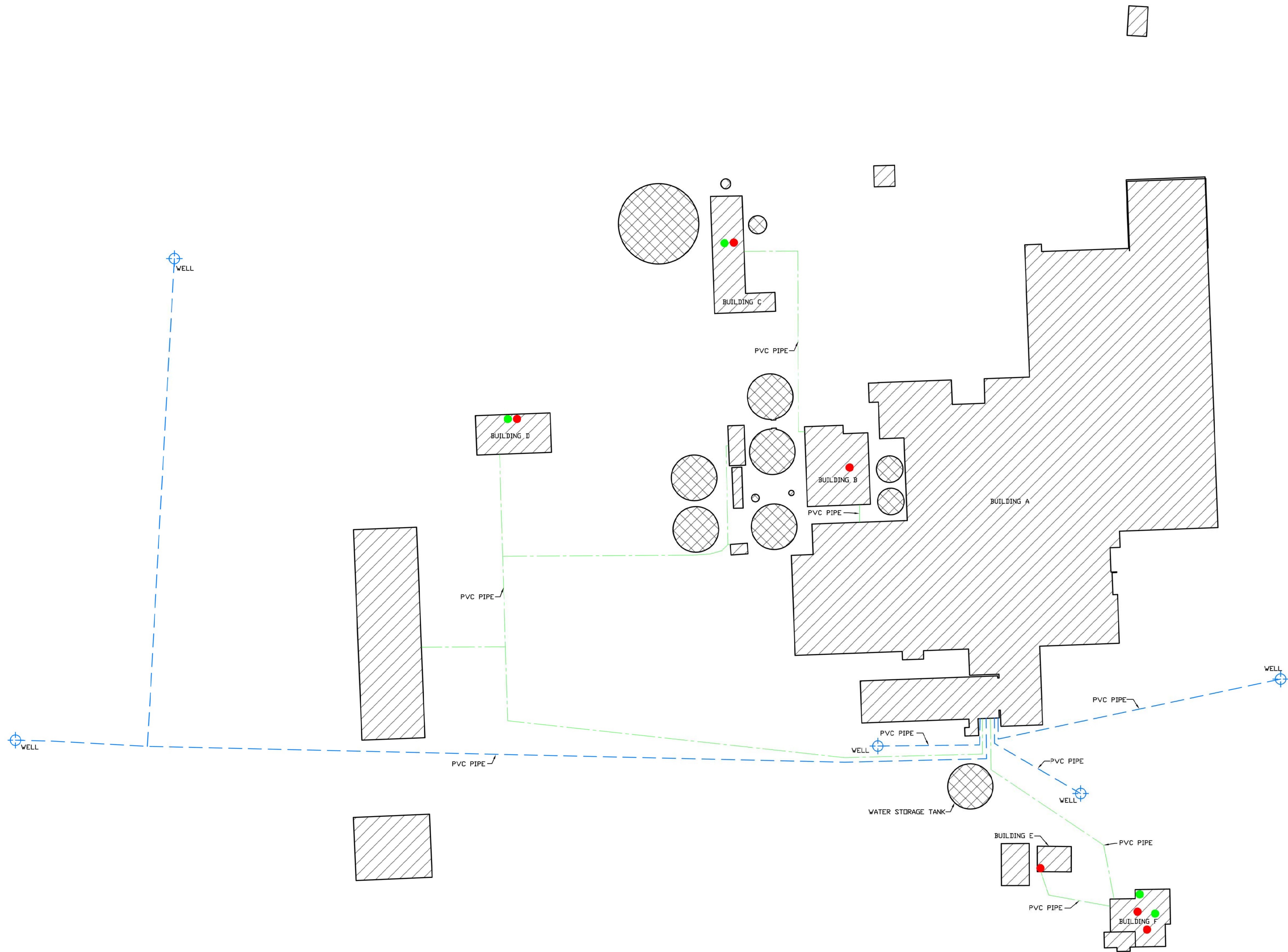
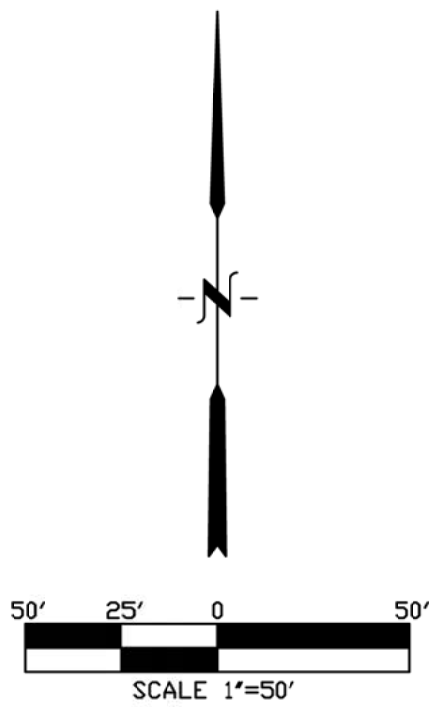

**NOT FOR
CONSTRUCTION**

Adam E. Zimmerman P.E.

DRAWN BY: S.B.A.
DESIGNED BY:
CHKD BY:

THE INFORMATION CONTAINED
HEREIN SHALL BE CONSIDERED
PROPRIETARY TO REID ENGINEERING
COMPANY, INC. ANY USE OR RE-
PRODUCTION OF THIS INFORMATION
WITHOUT THE EXPRESS WRITTEN
CONSENT FROM REID ENGINEERING
COMPANY, INC. IS HEREBY
PROHIBITED.

REID ENGINEERING COMPANY, INC.

1210 Princess Anne Street
Fredericksburg, Virginia 22401
Tel:(540) 371-8500 Fax:(540) 371-8576

SITE OVERVIEW AND
WELL LOCATIONS

GERBER'S POULTRY, INC.
LEAD PLUMBING AND FIXTURES
FOR INDIVIDUAL BUILDINGS

KIDRON, OHIO	DATE: 2.24.2017	PROJECT NO.
SCALE: 1"=50'	DWG NO: M100	

GERBER'S POULTRY, INC.
5889 KIDRON ROAD
KIDRON, OHIO 44636
330-804-1793

PWS ID: OH8537712

BUILDING A: ALL POTABLE WATER PIPING WITHIN THE
STRUCTURE IS PVC.

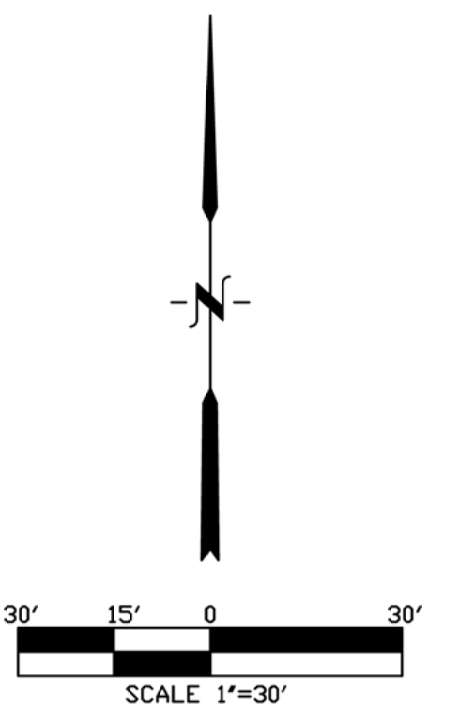
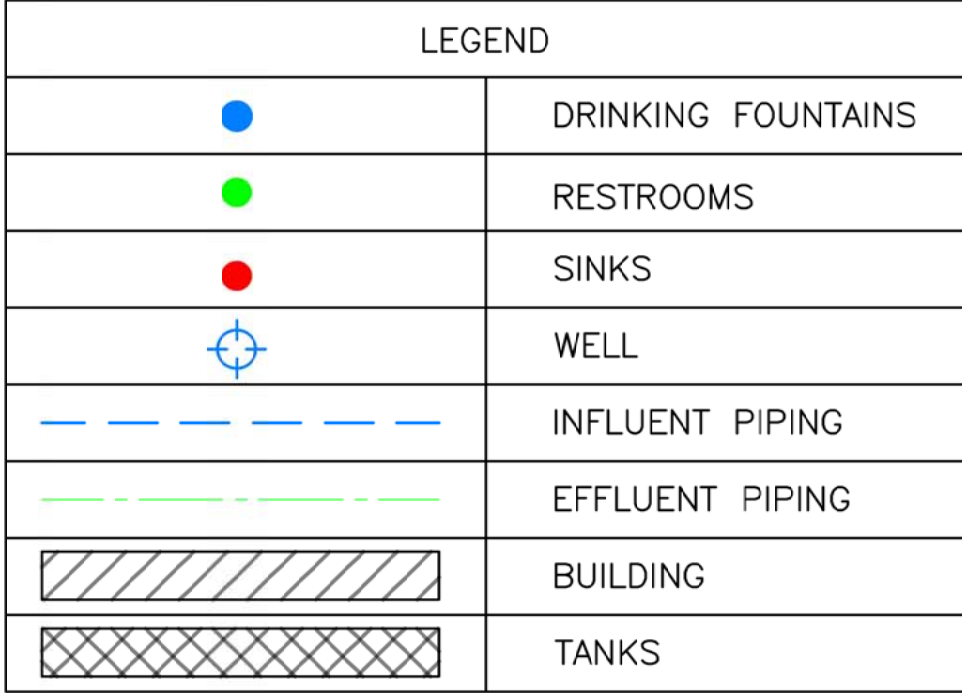

**NOT FOR
CONSTRUCTION**

DRAWN BY:	S.B.A.
DESIGNED BY:	
CHKD BY:	
THE INFORMATION CONTAINED HEREIN SHALL BE CONSIDERED PROPRIETARY TO REID ENGINEERING COMPANY, INC. ANY USE OR RE- PRODUCTION OF THIS INFORMATION WITHOUT THE EXPRESS WRITTEN CONSENT FROM REID ENGINEERING COMPANY, INC. IS HEREBY PROHIBITED.	

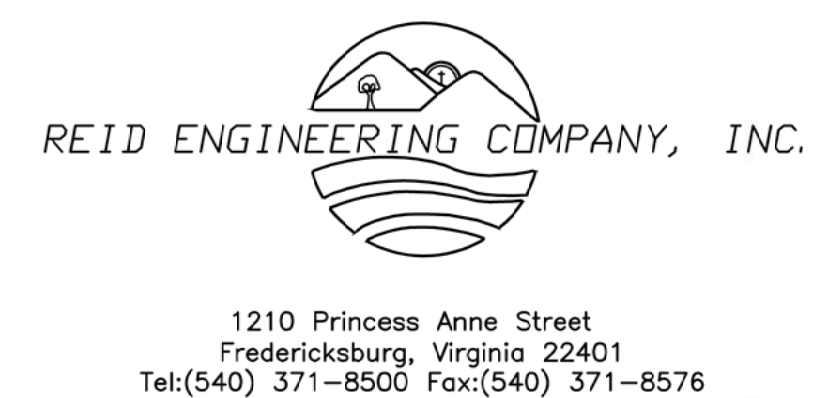

BUILDING A
FIRST FLOOR

LEAD PLUMBING AND FIXTURES
FOR INDIVIDUAL BUILDINGS

KIDRON,		OHIO	
DATE:	2.24.2017	PROJECT NO.	
SCALE:	1"=30'	DWG NO:	M200

NO.	BY	CHKD	APRV	REVISION	DATE

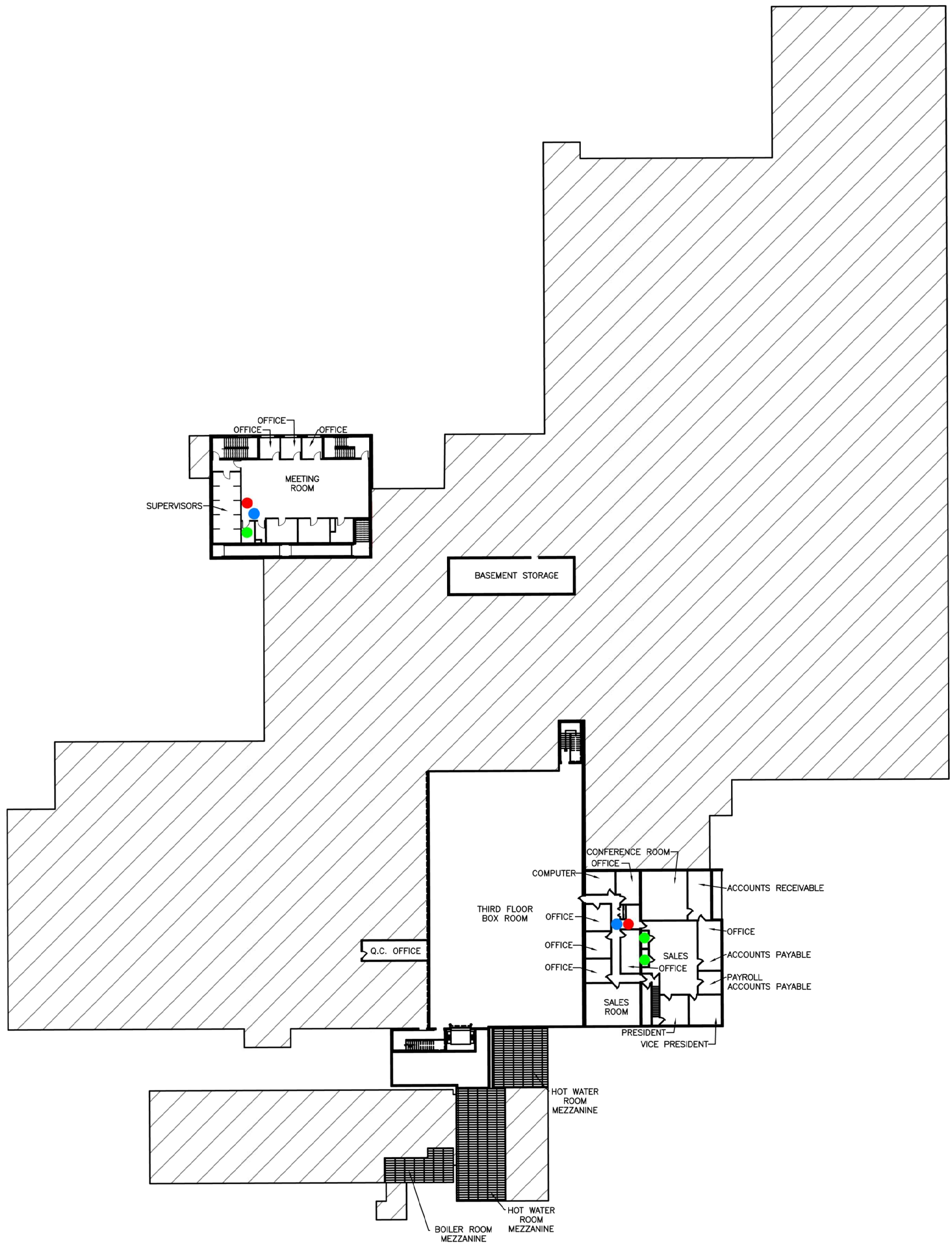

GERBER'S POULTRY, INC.
5889 KIDRON ROAD
KIDRON, OHIO 44636
330-804-1793

PWS ID: OH8537712

BUILDING A: ALL POTABLE WATER PIPING WITHIN THE
STRUCTURE IS PVC.

LEGEND	
	DRINKING FOUNTAINS
	RESTROOMS
	SINKS
	WELL
	INFLUENT PIPING
	EFFLUENT PIPING
	BUILDING
	TANKS

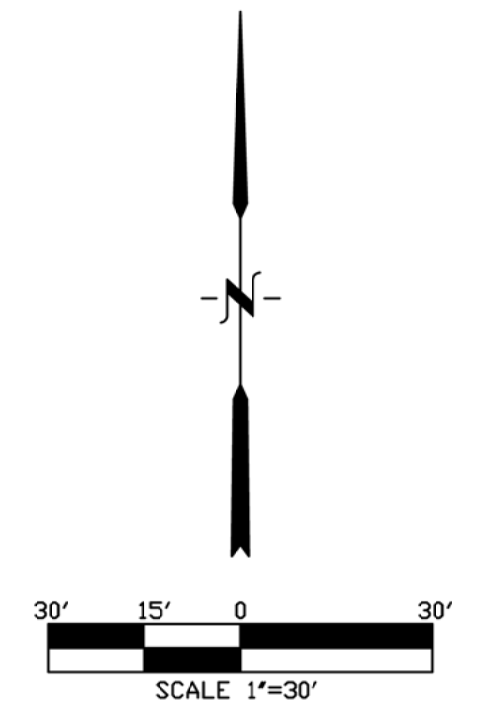

**NOT FOR
CONSTRUCTION**

Adam E. Zimmerman P.E.

DRAWN BY: S.B.A.
DESIGNED BY:
CHKD BY:

THE INFORMATION CONTAINED
HEREIN SHALL BE CONSIDERED
PROPRIETARY TO REID ENGINEERING
COMPANY, INC. ANY USE OR RE-
PRODUCTION OF THIS INFORMATION
WITHOUT THE EXPRESS WRITTEN
CONSENT FROM REID ENGINEERING
COMPANY, INC. IS HEREBY
PROHIBITED.

REID ENGINEERING COMPANY, INC.



1210 Princess Anne Street
Fredericksburg, Virginia 22401
Tel:(540) 371-8500 Fax:(540) 371-8576

BUILDING A ADDITIONAL FLOORS GERBER'S POULTRY, INC. LEAD PLUMBING AND FIXTURES FOR INDIVIDUAL BUILDINGS		
KIDRON,	OHIO	
DATE:	2.24.2017	PROJECT NO.
SCALE:	1"=30'	DWG NO: M300