

RE: Hanley Village Water Association  
Report  
Drinking Water Program  
Richland County  
PWS ID: OH7005412

**VERIFICATION FORM FOR COMMUNITY PUBLIC WATER SYSTEMS  
CLAIMING NO LEAD SERVICE LINES**

The owner or operator of all community public water systems must identify and map areas of their distribution system that are known or are likely to contain lead service lines. Systems must submit a copy of the applicable map to the Ohio Department of Health and the Ohio Department of Job and Family Services. Systems must also submit a report to the director containing at least both of the following: (1) The applicable map with narrative, and (2) A list of sampling locations used to collect samples as required by Ohio Revised Code (ORC) Section 6109.121 and any rules adopted thereunder, including contact information for the owner and occupant of each sampling site.

Should a water system determine no lead service lines exist in their distribution system, they must provide information stating they reviewed, at the minimum, historical permit records and local ordinances, distribution maintenance records and information pertaining to installation dates or materials for all services lines. This information must be verified below.

I HEREBY CERTIFY THAT THE FOLLOWING METHOD(S) WERE USED TO DETERMINE NO LEAD SERVICE LINES EXIST IN THIS WATER SYSTEM'S DISTRIBUTION SYSTEM, AS REQUIRED BY ORC 6109.121(F):

LEAD SERVICE LINE VERIFICATION
<p><b>This PWS states they have no lead service lines and has reviewed the following information (select one or more of the following):</b></p> <ul style="list-style-type: none"> <li><input type="checkbox"/> Historical permit records and/or local ordinances</li> <li><input checked="" type="checkbox"/> Distribution maintenance records (i.e. meter replacement, waterline break repairs)</li> <li><input type="checkbox"/> Information pertaining to installation dates for all service lines (i.e. after 1986 when lead services lines were banned)</li> <li><input checked="" type="checkbox"/> Service line material of all service lines is known (i.e. all service lines are known to be PVC)</li> </ul>

Holly L. McGhee      2-22-17  
 Signature of Responsible Person      Date  
Holly L. McGhee      MTWSI  
 Printed Name and Title of Responsible Person

PWS NAME: Hanley Village  
 PWS ID: OH 7005412  
 COUNTY: Richland

<p><b>For Ohio EPA use only:</b></p> <p>Date Verification Rec'd: _____</p>
--

**RECEIVED**  
 MAR 01 2017  
 DDAGW - NWDO



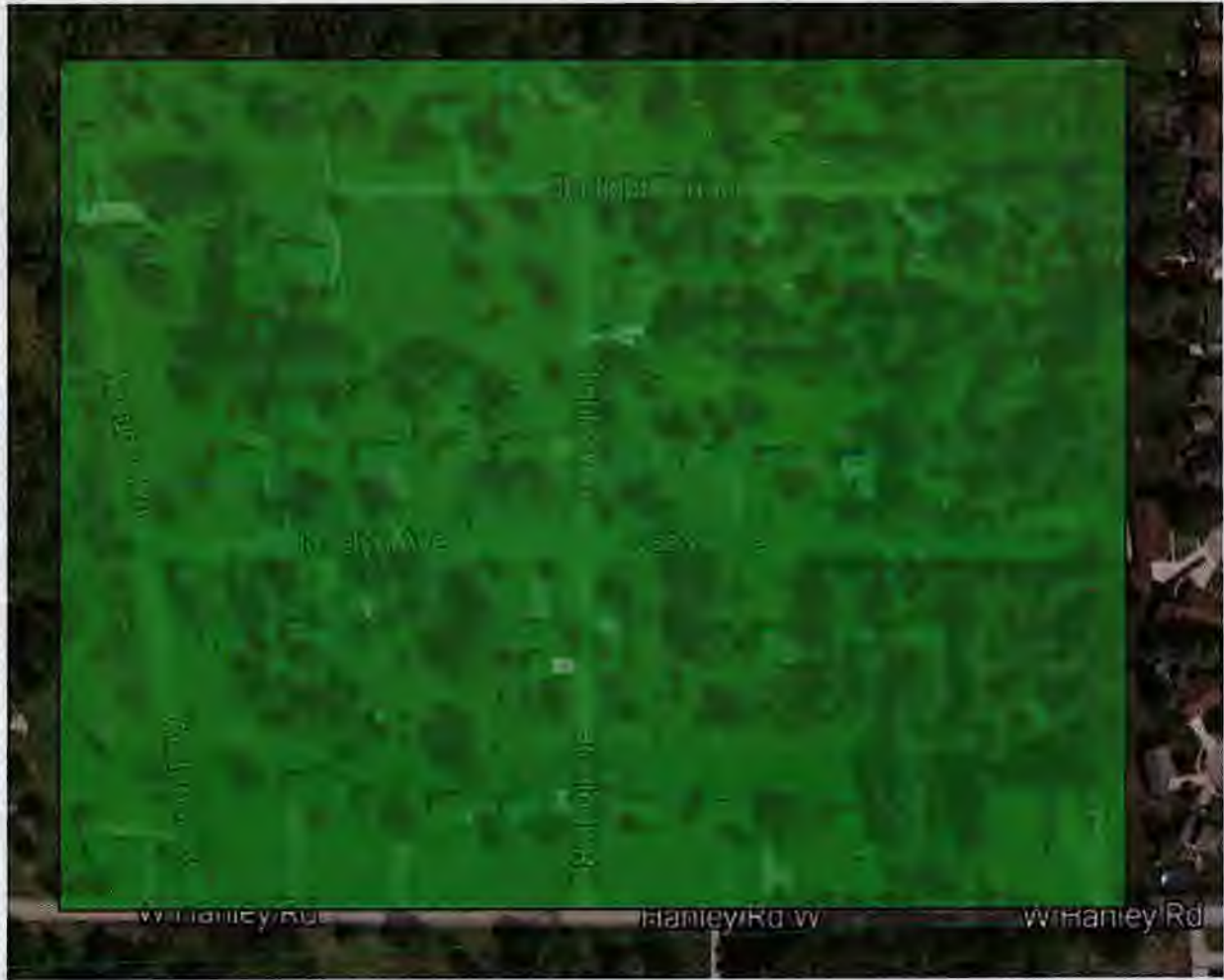

**LEGEND**

- LEAD
- NON-LEAD
- UNKNOWN

**HANLEY VILLAGE**

SCALE : SEE BAR SCALE

**NOTES:**

1. ALL PIPING IN PWS IS MADE OF TRANSITE OR COPPER.
2. WATER MAINS ARE MADE OF TRANSITE.
3. WATER SERVICE LINES ARE MADE OF COPPER.
4. THERE ARE NO LEAD SERVICE LINES OR MAINS.
5. ALL OF THE HOMES WERE BUILT BETWEEN THE LATE 1950'S TO LATE 1970'S. MOST HOMES WERE BUILT IN THE 1960'S.
6. DUE TO THE AGE OF HOMES, ALL OR MOST HOMES LIKELY CONTAIN LEAD SOLDER (WITHIN THE HOMES).
7. BUILDINGS IN OHIO BUILT PRIOR TO 1998 OR THAT USE PLUMBING MATERIAL OR SOLDER MANUFACTURED BEFORE 1998 MAY HAVE MATERIALS WITH GREATER THAN 8% LEAD AND ARE AT A HIGHER RISK OF CONTRIBUTING LEAD TO THE DRINKING WATER THAN MATERIALS MANUFACTURED AFTER 1998. IN ADDITION, BUILDINGS BUILT AND PLUMBING MATERIALS MANUFACTURED AFTER 2014 WERE REQUIRED TO HAVE LESS THAN 0.25% LEAD BY WEIGHT AND HAVE THE LOWEST RISK FOR CONTRIBUTING LEAD TO THE DRINKING WATER. IT SHOULD BE NOTED HOWEVER THAT, ALTHOUGH PROHIBITED, SOME USE OF LEADED SOLDER OR LEADED COMPONENTS MAY HAVE OCCURRED AFTER THE PROHIBITIONS BECAME EFFECTIVE.

HANLEY VILLAGE WATER ASSOCIATION  
 782 JOSEYLN AVE  
 MANSFIELD, OHIO 44904  
 PHONE # (419) 756-0676  
 PWS ID # OH7005412

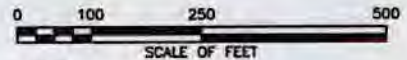

RECEIVED

MAR 01 2017

DDAGW - NWDO