

**VERIFICATION FORM FOR COMMUNITY PUBLIC WATER SYSTEMS
CLAIMING NO LEAD SERVICE LINES**

The owner or operator of all community public water systems must identify and map areas of their distribution system that are known or are likely to contain lead service lines. Systems must submit a copy of the applicable map to the Ohio Department of Health and the Ohio Department of Job and Family Services. Systems must also submit a report to the director containing at least both of the following: (1) The applicable map with narrative, and (2) A list of sampling locations used to collect samples as required by Ohio Revised Code (ORC) Section 6109.121 and any rules adopted thereunder, including contact information for the owner and occupant of each sampling site.

Should a water system determine no lead service lines exist in their distribution system, they must provide information stating they reviewed, at the minimum, historical permit records and local ordinances, distribution maintenance records and information pertaining to installation dates or materials for all services lines. This information must be verified below.

I HEREBY CERTIFY THAT THE FOLLOWING METHOD(S) WERE USED TO DETERMINE NO LEAD SERVICE LINES EXIST IN THIS WATER SYSTEM'S DISTRIBUTION SYSTEM, AS REQUIRED BY ORC 6109.121(F):

LEAD SERVICE LINE VERIFICATION
<p>This PWS states they have no lead service lines and has reviewed the following information (select one or more of the following):</p> <ul style="list-style-type: none"> <input type="checkbox"/> Historical permit records and/or local ordinances <input type="checkbox"/> Distribution maintenance records (i.e. meter replacement, waterline break repairs) <input checked="" type="checkbox"/> Information pertaining to installation dates for all service lines (i.e. after 1986 when lead services lines were banned) <input type="checkbox"/> Service line material of all service lines is known (i.e. all service lines are known to be PVC)

Daniel L. Morgenstern *3-1-17*
 Signature of Responsible Person Date

DANIEL L. MORGENSTERN
 Printed Name and Title of Responsible Person

PWS NAME: *AEP DRESDEN*
 PWS ID: *OH 6045112*
 COUNTY: *Muskingum*
FACILITY ADM

<p><u>For Ohio EPA use only:</u></p> <p>Date Verification Rec'd: _____</p>

000000

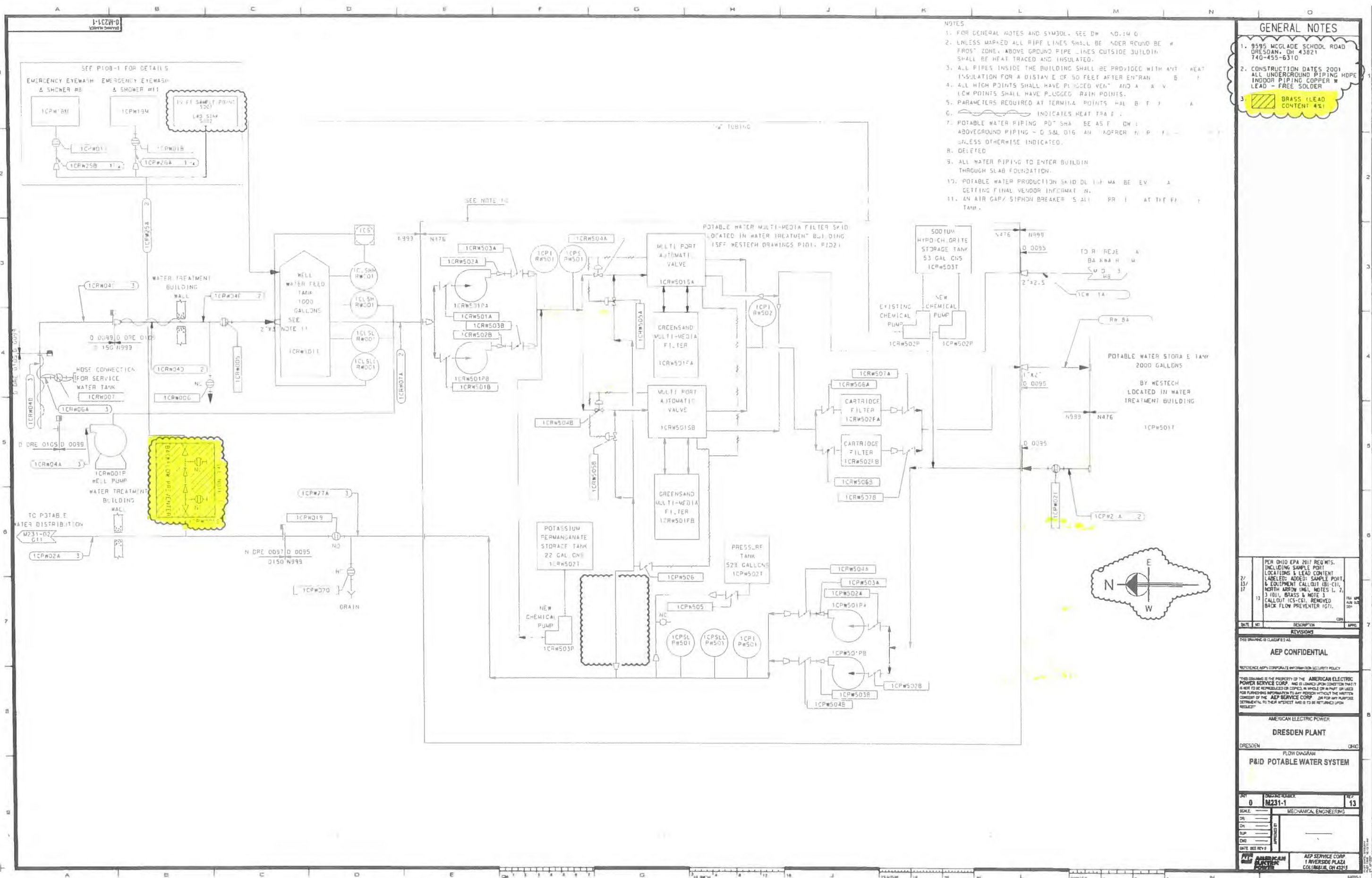

- NOTES
- FOR GENERAL NOTES AND SYMBOLS, SEE DWG. NO. 14-0.
 - UNLESS MARKED ALL PIPE LINES SHALL BE UNDER ROUND BE W/ FROST ZONE. ABOVE GROUND PIPE LINES OUTSIDE BUILDING SHALL BE HEAT TRACED AND INSULATED.
 - ALL PIPES INSIDE THE BUILDING SHALL BE PROVIDED WITH AIR HEAT INSULATION FOR A DISTANCE OF 50 FEET AFTER ENTRANCE.
 - ALL HIGH POINTS SHALL HAVE PLUGGED VENTS AND ALL LOW POINTS SHALL HAVE PLUGGED DRAIN POINTS.
 - PARAMETERS REQUIRED AT TERMINAL POINTS - HAL B, F, J, A.
 - INDICATES HEAT TRACE.
 - POTABLE WATER PIPING SHALL BE AS FOLLOWS: ABOVEGROUND PIPING - 0.5M DIA. AN. ABOVEGROUND PIPING - UNLESS OTHERWISE INDICATED.
 - DELETED.
 - ALL WATER PIPING TO ENTER BUILDING THROUGH SLAB FOUNDATION.
 - POTABLE WATER PRODUCTION SHALL BE AS FOLLOWS: GETTING FINAL VENDOR INFORMATION.
 - AN AIR GAP/SIPHON BREAKER SHALL BE PROVIDED AT THE STORAGE TANK.

- GENERAL NOTES
- 9595 MCGLADE SCHOOL ROAD DRESSDEN, OH 43821 740-455-6310
 - CONSTRUCTION DATES 2001 ALL UNDERGROUND PIPING HOPE INDOOR PIPING COPPER W/ LEAD - FREE SOLDER
 - BRASS (LEAD CONTENT 4%)

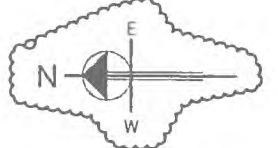

DATE	NO.	DESCRIPTION	BY	APPROVED
2/13/11	13	PER OHIO EPA 2011 REQ'TS. INCLUDING SAMPLE POINT LOCATIONS & LEAD CONTENT LABELS. ADDED SAMPLE POINT & EQUIPMENT CALLOUT (B1-C1), NORTH ARROW (M1), NOTES 1, 2, 3 (B1), BRASS & NOTE 3 CALLOUT (C5-C6). REMOVED BACK FLOW PREVENTER (G7).

THIS DRAWING IS CLASSIFIED AS

AEP CONFIDENTIAL

AMERICAN ELECTRIC POWER
DRESSDEN PLANT

DRESSDEN OHIO

FLOW DIAGRAM
P&ID POTABLE WATER SYSTEM

DATE	0	DATE	13
NO.	12231-1	NO.	13
ROLE	MECHANICAL ENGINEERING	ROLE	
DATE		DATE	

AMERICAN ELECTRIC POWER
AEP SERVICE CORP.
1 RIVERSIDE PLAZA
COLUMBUS, OH 43261

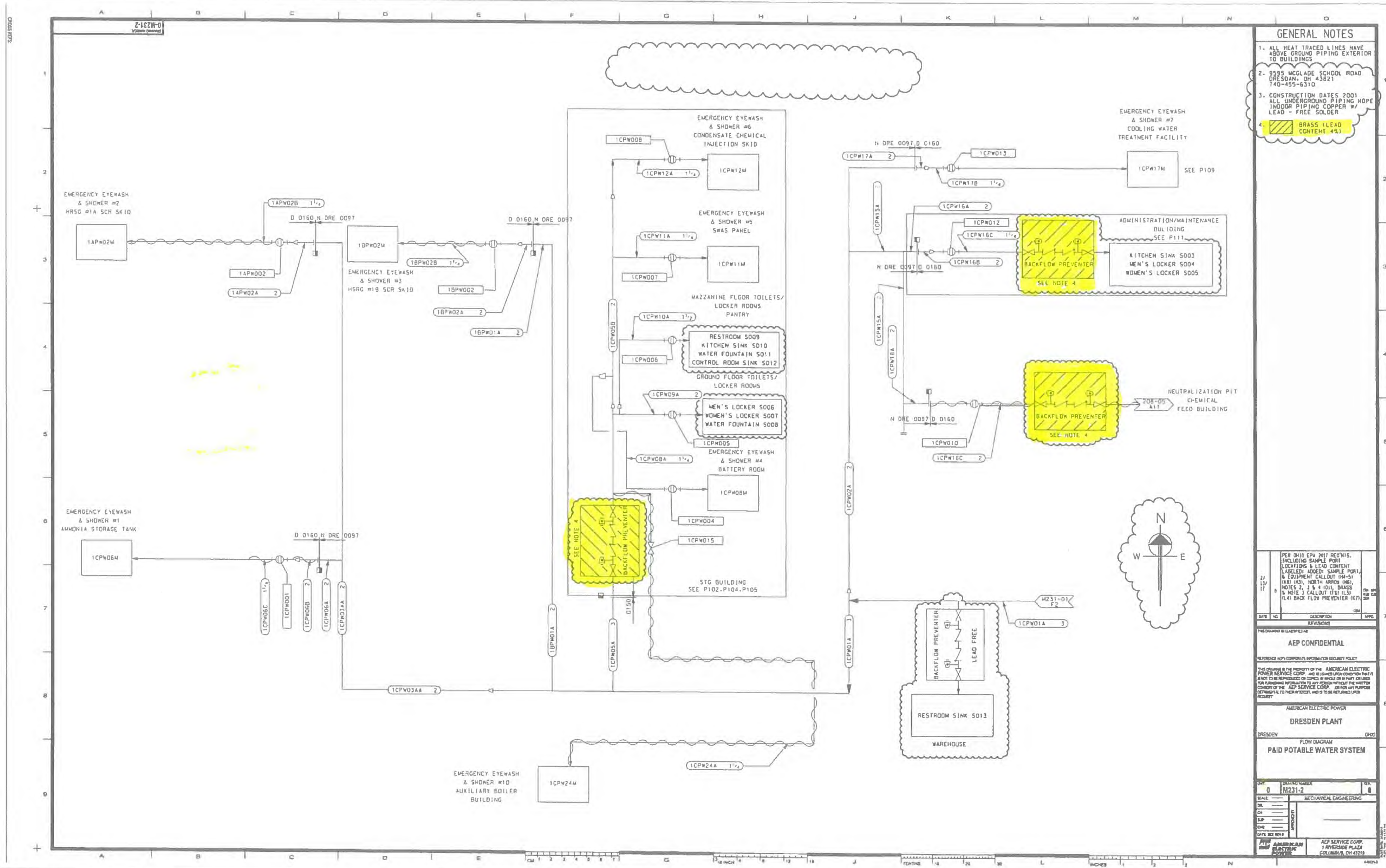

- GENERAL NOTES**
1. ALL HEAT TRACED LINES HAVE ABOVE GROUND PIPING EXTERIOR TO BUILDINGS
 2. 9595 MCGLADE SCHOOL ROAD DRESDEN, OH 43821 740-455-6310
 3. CONSTRUCTION DATES 2001 ALL UNDERGROUND PIPING HDPE INDOOR PIPING COPPER W/ LEAD - FREE SOLDER
 4. BRASS (LEAD CONTENT 4%)

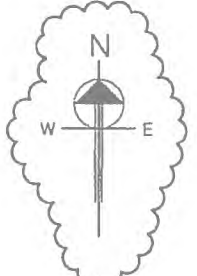

DATE	NO.	DESCRIPTION	APPROVED
2/13/11	8	PER OHIO EPA 2017 REG'NS. INCLUDING SAMPLE PORT LOCATIONS & LEAD CONTENT LABELS; ADDED SAMPLE PORT & EQUIPMENT CALLOUT (M-5) (M-5) (M-5), NORTH ARROW (M-5), NOTES 2, 3 & 4 (M-5), BRASS & NOTE 3 CALLOUT (F-1) (L-3) (L-4) BACK FLOW PREVENTER (K-7)	
THIS DRAWING IS CLASSIFIED AS:			
AEP CONFIDENTIAL			
REFERENCE AEP'S CORPORATE INFORMATION SECURITY POLICY			
THIS DRAWING IS THE PROPERTY OF THE AMERICAN ELECTRIC POWER SERVICE CORP. AND IS LOANED UNDER AGREEMENT THAT IT IS NOT TO BE REPRODUCED OR COPIED, IN WHOLE OR IN PART, OR USED FOR PURPOSES UNAPPROVED BY THE WRITER OR ENGINEER. IT IS THE PROPERTY OF THE AEP SERVICE CORP. AND IS NOT TO BE REPRODUCED, COPIED, OR USED FOR ANY PURPOSES UNAPPROVED BY THE WRITER OR ENGINEER. IT IS TO BE RETURNED UPON REQUEST.			
AMERICAN ELECTRIC POWER DRESDEN PLANT			
DRESDEN OHIO			
FLOW DIAGRAM P&ID POTABLE WATER SYSTEM			
DATE	DESIGNED BY	REV.	
JUL 0	RL231-2	8	
SCALE	MECHANICAL ENGINEERING		
DR			
APP			
CHK			
DATE REC'D			
AEP SERVICE CORP. 1 RIVERSIDE PLAZA COLUMBUS, OH 43219		AEP SERVICE CORP. 1 RIVERSIDE PLAZA COLUMBUS, OH 43219	