

OH 7800812
TIER I Sites

CONCORD CARE CENTER OF HARTFORD
3090 FIVE POINTS - HARTFORD RD.
FAULDER, OHIO 44118
330-637-7906

ORIGINAL BUILDING BUILT
1950
LEAD MAPPING

FIRST FLOOR PLAN

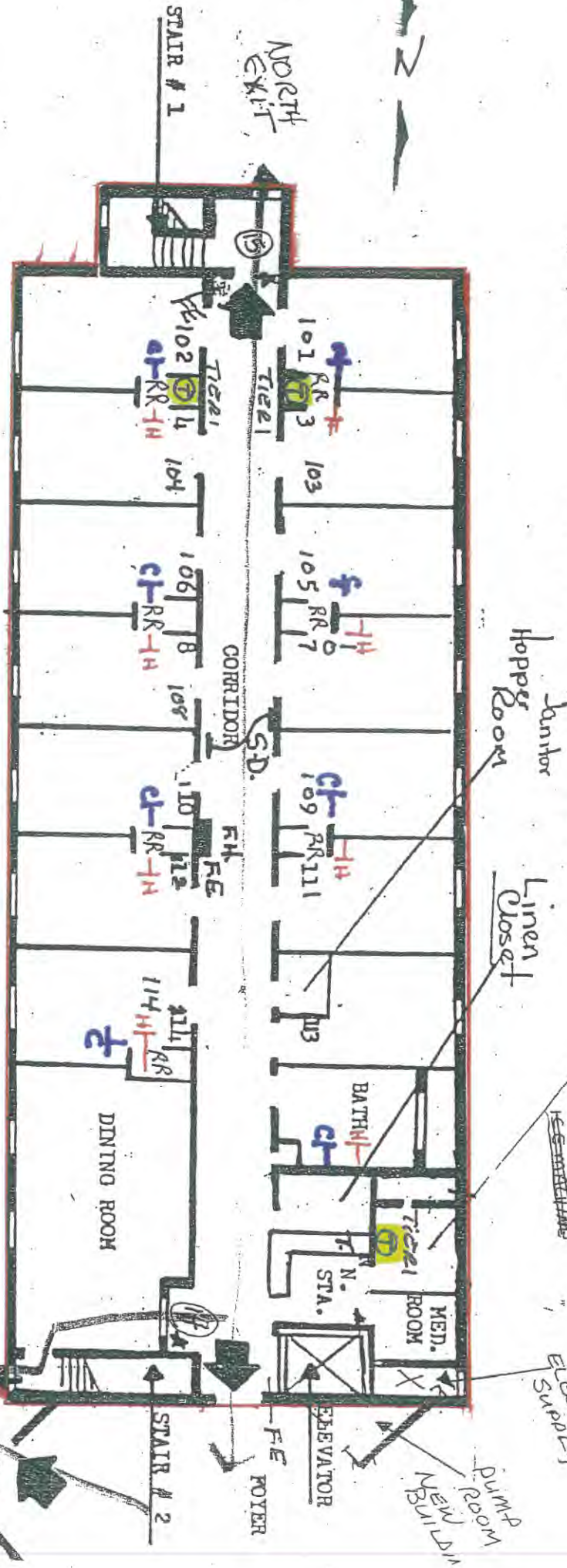

- LEGEND**
- Possible LEAD SOLDER (Copper Lines)
 - LEAD Free Building
 - Sample Tap Locations
 - H Hot Water Fixture
 - CH Cold Water Fixture
 - W Water Heater
 - W Well

CHARACTERISTICS OF BUILDINGS AND PIPING SOLDER OF FIXTURES WOULD BE BUILDINGS BUILT PRIOR TO 1988 OR THAT USE PLUMBING RISK OF CONTRIBUTING LEAD TO THE DRINKING WATER THAN MATERIALS MANUFACTURED AFTER 1988. IN ADDITION, BUILDINGS BUILT AND PLUMBING MATERIALS MANUFACTURED AFTER 2014 WERE REQUIRED TO HAVE LESS THAN 0.2% LEAD BY WEIGHT AND HAVE THE LOWEST RISK FOR CONTRIBUTING LEAD TO THE DRINKING WATER. IT SHOULD BE NOTED HOWEVER THAT, ALTHOUGH PROHIBITED, SOME USE OF LEADED SOLDER OR LEADED COMPONENTS MAY HAVE OCCURRED AFTER THE PROHIBITIONS BECAME EFFECTIVE.

NOTE: IN 2014-2015 ALL EXISTING FIXTURES AND LINES WERE REPLACED WITH LEAD FREE FIXTURES.

FIVE POINTS - HARTFORD RD.

CONDORD CARE OF HAATFORD (BASEMENT)

3090 Five Points - Haatford Rd,
 Fowler, OH, 44418
 330-637-7906
 ORIGINAL Building
 (1956)

OH7800812
 TIER 1

- LEGEND**
- Possible LEAD SOLDER (Copper Lines)
 - LEAD FREE Building
 - Sample Tap Locations
 - H HOT WATER FIXTURES
 - C COLD WATER FIXTURES
 - WH WATER HEATER
 - W WELL

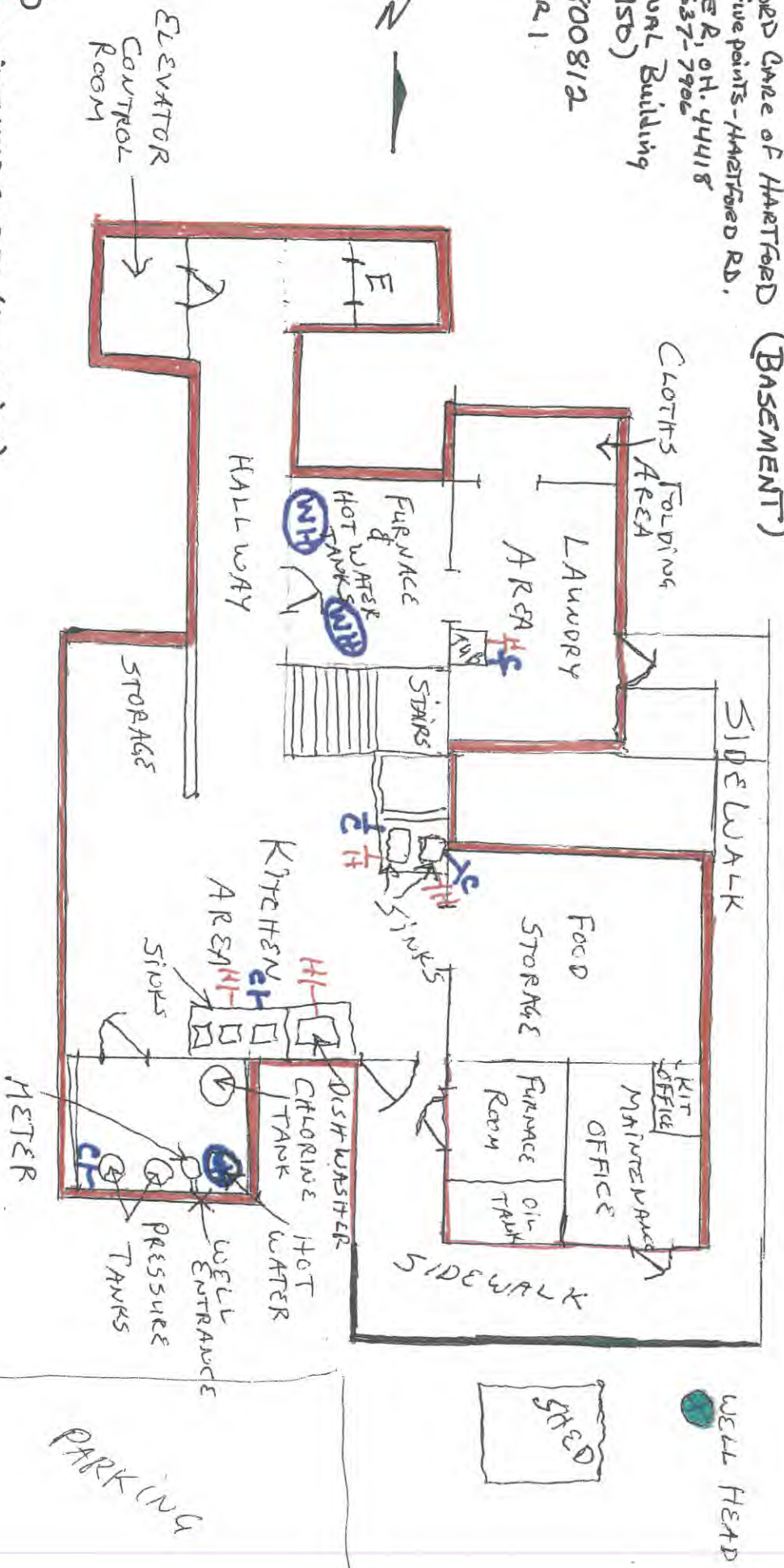

CHARACTERISTICS OF BUILDINGS AND PIPING SOLDER OF FIXTURES WOULD BE BUILDINGS BUILT PRIOR TO 1988 OR THAT USE PLUMBING RISK OF CONTRIBUTING LEAD TO THE DRINKING WATER THAN MATERIALS MANUFACTURED AFTER 1988. IN ADDITION, BUILDINGS BUILT AND PLUMBING MATERIALS MANUFACTURED AFTER 2014 WERE REQUIRED TO HAVE LESS THAN 0.2% LEAD BY WEIGHT AND HAVE THE LOWEST RISK FOR CONTRIBUTING LEAD TO THE DRINKING WATER. IT SHOULD BE NOTED HOWEVER THAT, ALTHOUGH PROHIBITED, SOME USE OF LEADED SOLDER OR LEADED COMPONENTS MAY HAVE OCCURRED AFTER THE PROHIBITIONS BECAME EFFECTIVE.

NOTE: IN 2014-2015 ALL EXISTING FIXTURES AND LINES WERE REPLACED WITH LEAD FREE FIXTURES.

FIVE POINTS - HAATFORD RD.

OH 7800812

CONDUCED CHECK OF HAZARDOUS
3090 Fire Points - Hazardous ED,
Fowler, A.H. 44418
330-637-7906

SECOND FLOOR BUILT IN (1979)
Tier 1

SECOND FLOOR PLAN

NOTE: IN 2014-2015 ALL
EXISTING FIXTURES AND
LINES WERE REPLACED
WITH LEAD FREE FIXTURES.

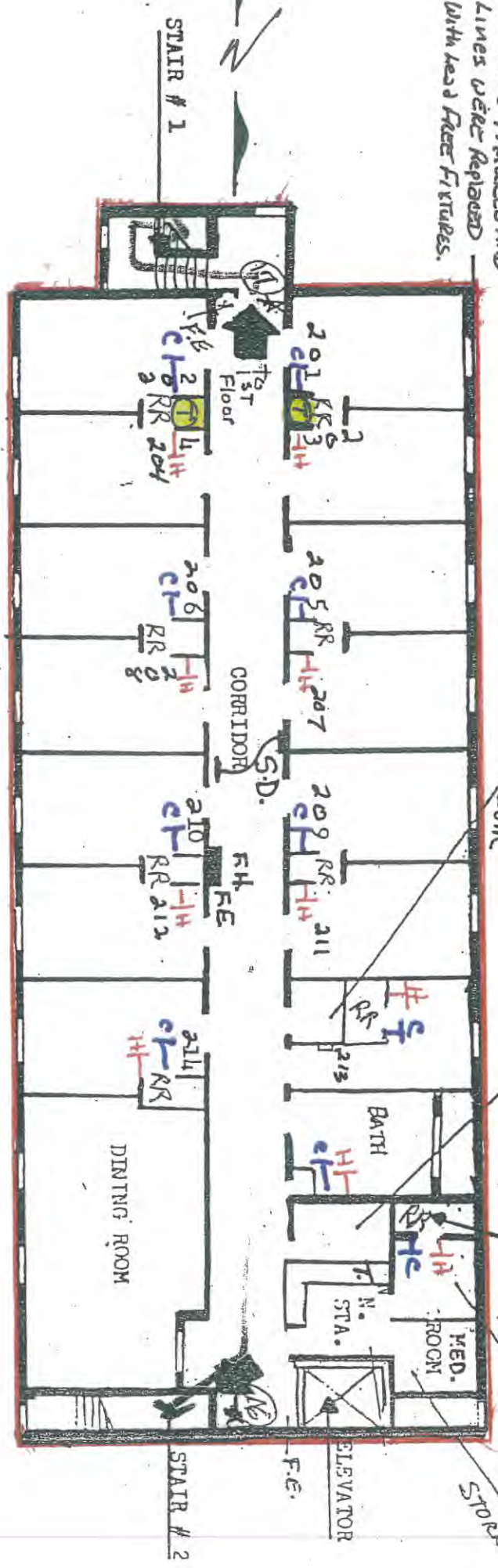

LEGEND

KEY

RR Rest Room

EXITS

Possible Lead Solder (Copper Lines)

LEAD FREE BUILDINGS

SAMPLE TAP LOCATIONS

CT COLD WATER FIXTURES

HT HOT WATER FIXTURES

WH WATER HEATER

W WELL

CHARACTERISTICS OF BUILDINGS AND PIPING SOLDER OF FIXTURES WOULD BE BUILDINGS BUILT PRIOR TO 1988 OR THAT USE PLUMBING RISK OF CONTRIBUTING LEAD TO THE DRINKING WATER THAN MATERIALS MANUFACTURED AFTER 1988. IN ADDITION, BUILDINGS BUILT AND PLUMBING MATERIALS MANUFACTURED AFTER 2014 WERE REQUIRED TO HAVE LESS THAN 0.2% LEAD BY WEIGHT AND HAVE THE LOWEST RISK FOR CONTRIBUTING LEAD TO THE DRINKING WATER. IT SHOULD BE NOTED HOWEVER THAT, ALTHOUGH PROHIBITED, SOME USE OF LEADED SOLDER OR LEADED COMPONENTS MAY HAVE OCCURRED AFTER THE PROHIBITIONS BECAME EFFECTIVE.

Fire Points - Hazardous RD.

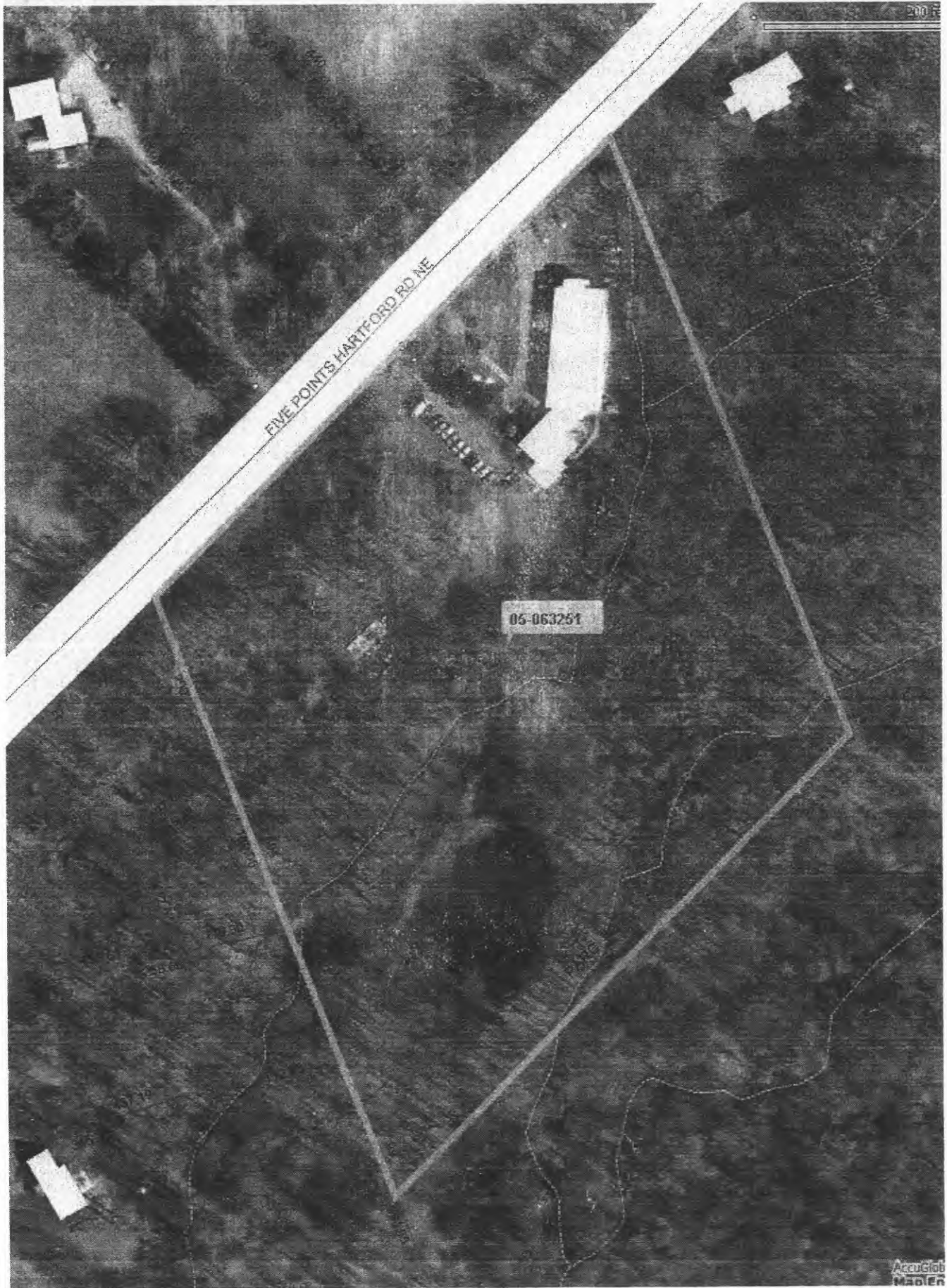

Data For Parcel 05-063251

Commercial Data

Parcel: 05-063251
 Owner: JOHN A DEPIZZO JR
 Address: 3090 HARTFORD
 Dist/Map/Route: 05015 01100

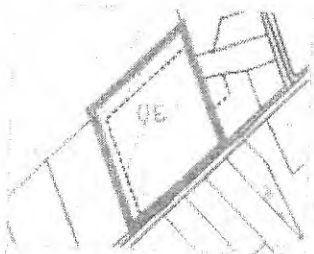

Card 2 of 2

Occupancy Type Code	Description	Year Built	Year Remodeled	Unit Count	Section ID	Section Number	Section Area	Section Wall Height	Section Story Count
344	Office Building	1950	0	0	001	1	1035	10	1
344	Office Building	1950	0	0	001	1	1373	10	1
344	Office Building	1950	0	0	002	2	1256	8	1

GIS parcel shapefile last updated 4/15/2014 5:14:52 AM
 CAMA database last updated 4/15/2014 4:33:24 AM