

**Southern Perry County  
Water District**

P.O. Box 335 - 115 School Avenue  
Corning, Ohio 43730-0335

Phone (740) 347-9030 - Fax (740) 347-9031  
e-mail: spc wd43730@att.net

---

**RECEIVED**

MAR 6 2017

Ohio Environmental  
Protection Agency  
Southeast District

**LEAD MAPPING &  
SAMPLE POINTS  
PROJECT**

**SOUTHERN PERRY  
COUNTY WATER DISTRICT-  
CONGO  
PWS#6401603  
PERRY COUNTY**

**Southern Perry County  
Water District**

P.O. Box 335 - 115 School Avenue  
Corning, Ohio 43730-0335

Phone (740) 347-9030 - Fax (740) 347-9031  
e-mail: spc wd43730@att.net

February 8, 2017

To Whom It May Concern;

Southern Perry County Water District has posted a survey of service line materials for our customers on our websites homepage which is [www.spcwd43730.com](http://www.spcwd43730.com) and have notified each customer on the bottom of their February and March water bills. A copy of our website post and a copy of a February water bill are included with the distribution map and cover letter, as well as a list of the lead and copper sample sites.

By use of our as-built maps and operator knowledge of more than 20 years with the Company, Southern Perry County Water District has determined to the best of their ability that all our service lines are plastic material.

Southern Perry County Water District serves water to mainly single family homes that were constructed over a vast number of years. There are also a number of small businesses that are served our water.

Thank you.

Sincerely,

Southern Perry County Water District

**RECEIVED**

MAR. 6 2017

Ohio Environmental  
Protection Agency  
Southeast District

**VERIFICATION FORM FOR COMMUNITY PUBLIC WATER SYSTEMS  
CLAIMING NO LEAD SERVICE LINES**

The owner or operator of all community public water systems must identify and map areas of their distribution system that are known or are likely to contain lead service lines. Systems must submit a copy of the applicable map to the Ohio Department of Health and the Ohio Department of Job and Family Services. Systems must also submit a report to the director containing at least both of the following: (1) The applicable map with narrative, and (2) A list of sampling locations used to collect samples as required by Ohio Revised Code (ORC) Section 6109.121 and any rules adopted thereunder, including contact information for the owner and occupant of each sampling site.

Should a water system determine no lead service lines exist in their distribution system, they must provide information stating they reviewed, at the minimum, historical permit records and local ordinances, distribution maintenance records and information pertaining to installation dates or materials for all services lines. This information must be verified below.

I HEREBY CERTIFY THAT THE FOLLOWING METHOD(S) WERE USED TO DETERMINE NO LEAD SERVICE LINES EXIST IN THIS WATER SYSTEM'S DISTRIBUTION SYSTEM, AS REQUIRED BY ORC 6109.121(F):

LEAD SERVICE LINE VERIFICATION
<p><b>This PWS states they have no lead service lines and has reviewed the following information (select one or more of the following):</b></p> <ul style="list-style-type: none"> <li><input type="checkbox"/> Historical permit records and/or local ordinances</li> <li><input checked="" type="checkbox"/> Distribution maintenance records (i.e. meter replacement, waterline break repairs)</li> <li><input type="checkbox"/> Information pertaining to installation dates for all service lines (i.e. after 1986 when lead services lines were banned)</li> <li><input checked="" type="checkbox"/> Service line material of all service lines is known (i.e. all service lines are known to be PVC)</li> </ul>

Richard West                      3-6-2017  
 Signature of Responsible Person                      Date  
Richard West *ted operator*  
 Printed Name and Title of Responsible Person

PWS NAME: Southern Perry County  
Water District CDP60  
 PWS ID: OH 6401603  
 COUNTY: Perry

<p><b>For Ohio EPA use only:</b></p> <p>Date Verification Rec'd: _____</p>
--

**RECEIVED**

MAR 6 2017

Ohio Environmental  
Protection Agency  
Southeast District

**PLEASE PARTICIPATE BY CALLING THE OFFICE AND GIVE THE FOLLOWING INFORMATION:**

**TO ALL SOUTHERN PERRY COUNTY WATER DISTRICT CUSTOMERS**

The US EPA and Ohio EPA are making significant regulatory changes to lead/copper monitoring and public notification requirements in 2017. Many of the changes in monitoring and reporting are due to high lead levels in other water systems throughout the country.

Following EPA guidelines, Southern Perry Water currently monitors each system to ensure our lead and copper levels do not pose a health risk to our customers.

In an effort to identify additional lead/copper sampling locations, Southern Perry is requesting your participation in identifying the type of material of your water service line (the line from your meter to your home) along with the type of plumbing inside your residence, if known. Commonly used materials are plastic, copper, lead, and galvanized piping. In addition, it is helpful to report the year that the home construction or your plumbing was completed.

If you would like to participate in the lead/copper sampling program, please call the office at 740-347-9030 Monday through Friday 9:00 am to 2:00 pm and give the clerk the information for your residence. You may also write the info down and return it with your water payment. After reviewing the information you return to the office, the data will be analyzed to see if your residence qualifies for the sampling program. We appreciate your time and efforts in completing the necessary information.

Following is the information needed:

Residence: Service Line Material	<input type="checkbox"/> Plastic	Household Plumbing Material	<input type="checkbox"/> Plastic
	<input type="checkbox"/> Copper		<input type="checkbox"/> Copper
	<input type="checkbox"/> Galvanized		<input type="checkbox"/> Galvanized
	<input type="checkbox"/> Lead		<input type="checkbox"/> Lead

Residence Construction Date \_\_\_\_\_

Residence Plumbing Completion Date \_\_\_\_\_

Contact information:

Name: \_\_\_\_\_

Address \_\_\_\_\_  
\_\_\_\_\_

Phone: \_\_\_\_\_

RECEIVED  
MAR 6 2017  
Perry County Engineer's Office

MOI  
4,000  
14,000  
15,000  
To Deavertown

- Congo Legend
- Water main
- Sample site
- Tier 2 site

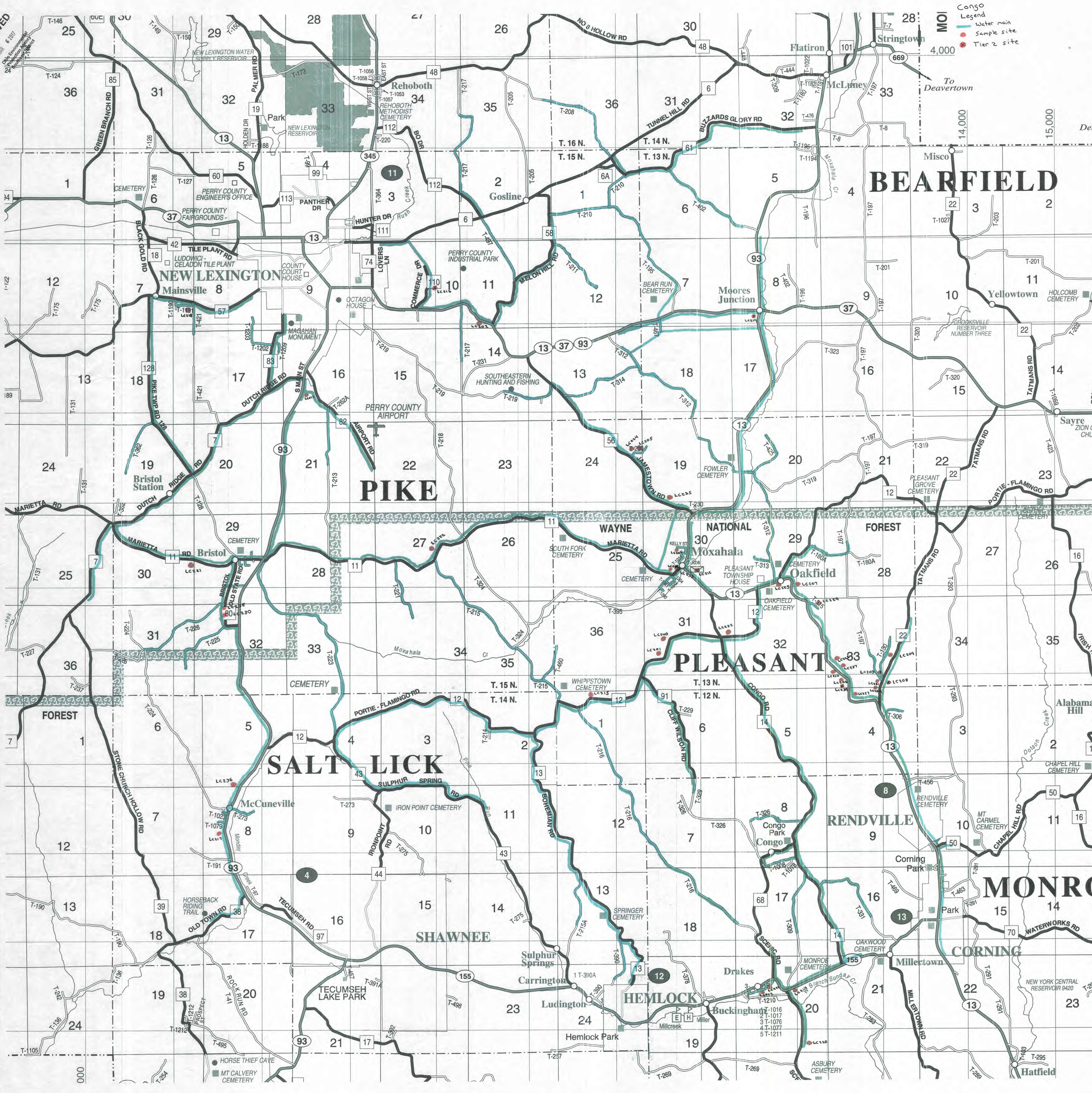

**NEW LEXINGTON**  
Mainsville  
PERRY COUNTY ENGINEER'S OFFICE  
PERRY COUNTY FAIRGROUNDS  
LUDOWICI-CELADON TILE PLANT  
COUNTY COURT HOUSE  
PERRY COUNTY INDUSTRIAL PARK  
MELON HILL RD

**PIKE**

**PLEASANT**  
Moxahala  
Oakfield  
OAKFIELD CEMETERY  
PLEASANT TOWNSHIP HOUSE

**SALT LICK**  
McCuneville  
SULPHUR SPRING  
IRON POINT CEMETERY

**RENDVILLE**  
Congo  
Congo Park  
RENDVILLE CEMETERY

**MONROE**  
Drakes  
Buckingham  
MONROE CEMETERY

**CORNING**  
Millertown  
OAKWOOD CEMETERY

**HEMLOCK**  
Ludington  
Hemlock Park

**SHAWNEE**  
Sulphur Springs  
Carrington  
SPRINGER CEMETERY

HORSEBACK RIDING TRAIL  
OLD TOWN RD  
TECUMSEH RD  
TECUMSEH LAKE PARK  
HORSE THIEF CAVE  
MT CALVERY CEMETERY

NEW YORK CENTRAL RESERVOIR 9420  
HATFIELD