

RE: Elgin Local Schools
Report
Drinking Water Program
Marion County
PWS ID: OH5143912

RECEIVED

MAR 03 2017

DDAGW - NWDO

Elgin K-12 School
First Floor

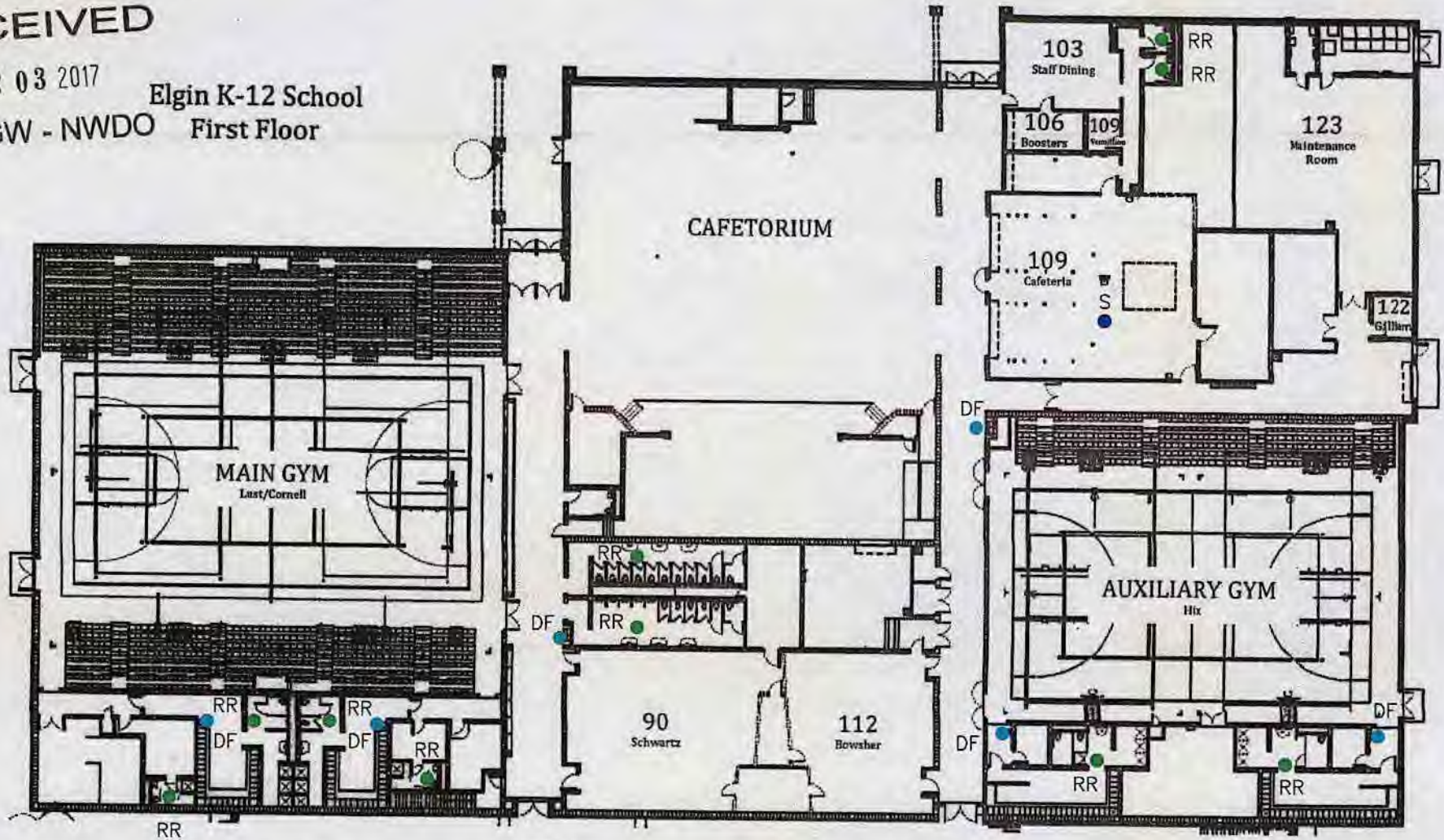

ELGIN K-12 SCHOOL

SCALE : NOT TO SCALE

NOTES:

1. BUILDING WAS BUILT IN 2013.
2. ALL PIPING IS PVC PLASTIC & COPPER.
3. ALL COPPER PIPING DOES NOT CONTAIN LEAD SOLDER.
4. ALL FIXTURES WERE NEWLY INSTALLED IN 2013 WHEN BUILDING WAS BUILT.

NORTH



SYMBOL LEGEND

- RR — RESTROOM W/ SINK
- F — OUTSIDE FAUCET
- S — SINK
- DF — DRINKING FOUNTAIN

ELGIN K-12 SCHOOL
 4616 LARUE PROSPECT RD
 MARION, OHIO 43302
 PHONE # (740) 383-5118
 PWS ID # OH5143912

MCGHEE'S TECHNICAL
MIWSI
WATER SERVICES, INC.
 2230 JAMES ROAD, BELLVILLE, OHIO 44813-9279

Elgin K-12 School
Second Floor

RECEIVED

MAR 03 2017

DDAGW - NWDO

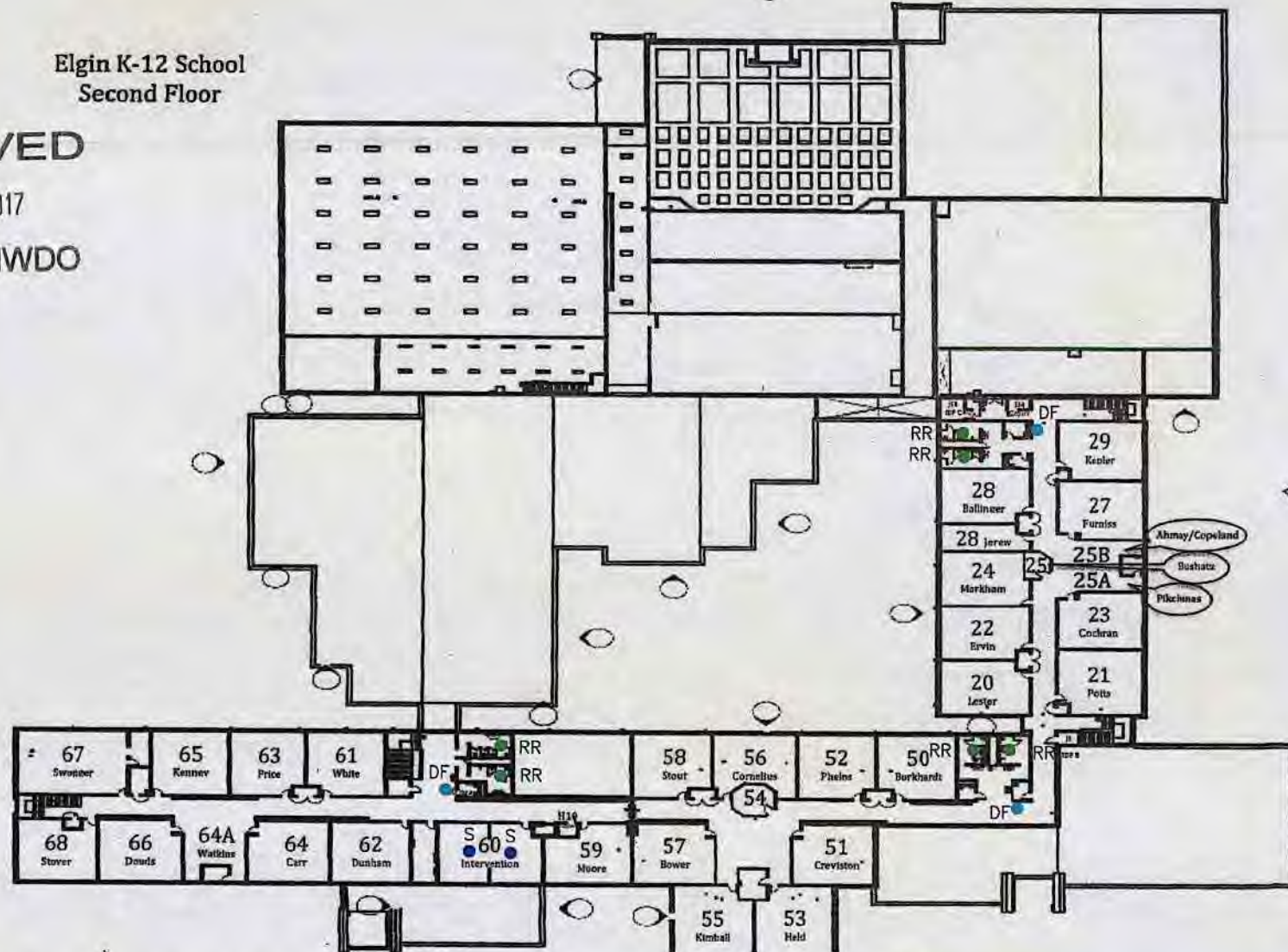

ELGIN K-12 SCHOOL

NORTH



SCALE : NOT TO SCALE

NOTES:

1. BUILDING WAS BUILT IN 2013.
2. ALL PIPING IS PVC PLASTIC & COPPER.
3. ALL COPPER PIPING DOES NOT CONTAIN LEAD SOLDER.
4. ALL FIXTURES WERE NEWLY INSTALLED IN 2013 WHEN BUILDING WAS BUILT.

SYMBOL LEGEND

RR F S DF

- RR - RESTROOM W/ SINK
 - F - OUTSIDE FAUCET
 - S - SINK
 - DF - DRINKING FOUNTAIN
- ELGIN K-12 SCHOOL
4616 LARUE PROSPECT RD
MARION, OHIO 43302
PHONE # (740) 383-5118
PWS ID # OH5143912

MCGHEE'S TECHNICAL



2230 JAMES ROAD, BELLVILLE, OHIO 44813-9279