

RE: Defiance City
Report
Drinking Water Program
Defiance County
PWS ID: OH2000111

RECEIVED

MAR 03 2017

DDAGW - NWDO



To Who it may concern,

Because it is practically impossible to determine the lead content of an installed fixture, fitting or pipe, it should be assumed that the manufacture or installation date is the primary indicator of the lead content. Therefore, the characteristics of buildings and piping solder or fixtures would be buildings in Ohio built prior to 1998 or that use plumbing material or solder manufactured before 1998 may have materials with greater than 8% lead and are at a higher risk of contributing lead to the drinking water than materials manufactured after 1998. In addition, buildings built and plumbing materials manufactured after 2014 were required to have less than .25% lead by weight and have the lowest risk for contributing lead to the drinking water. It should be noted however that, although prohibited, some use of solder or lead components may have occurred after the prohibitions became effective.

X *Denver Zeedyk*

Denver Zeedyk
Assistant Service Director

**CITY OF DEFIANCE
LEAD MAPPING**

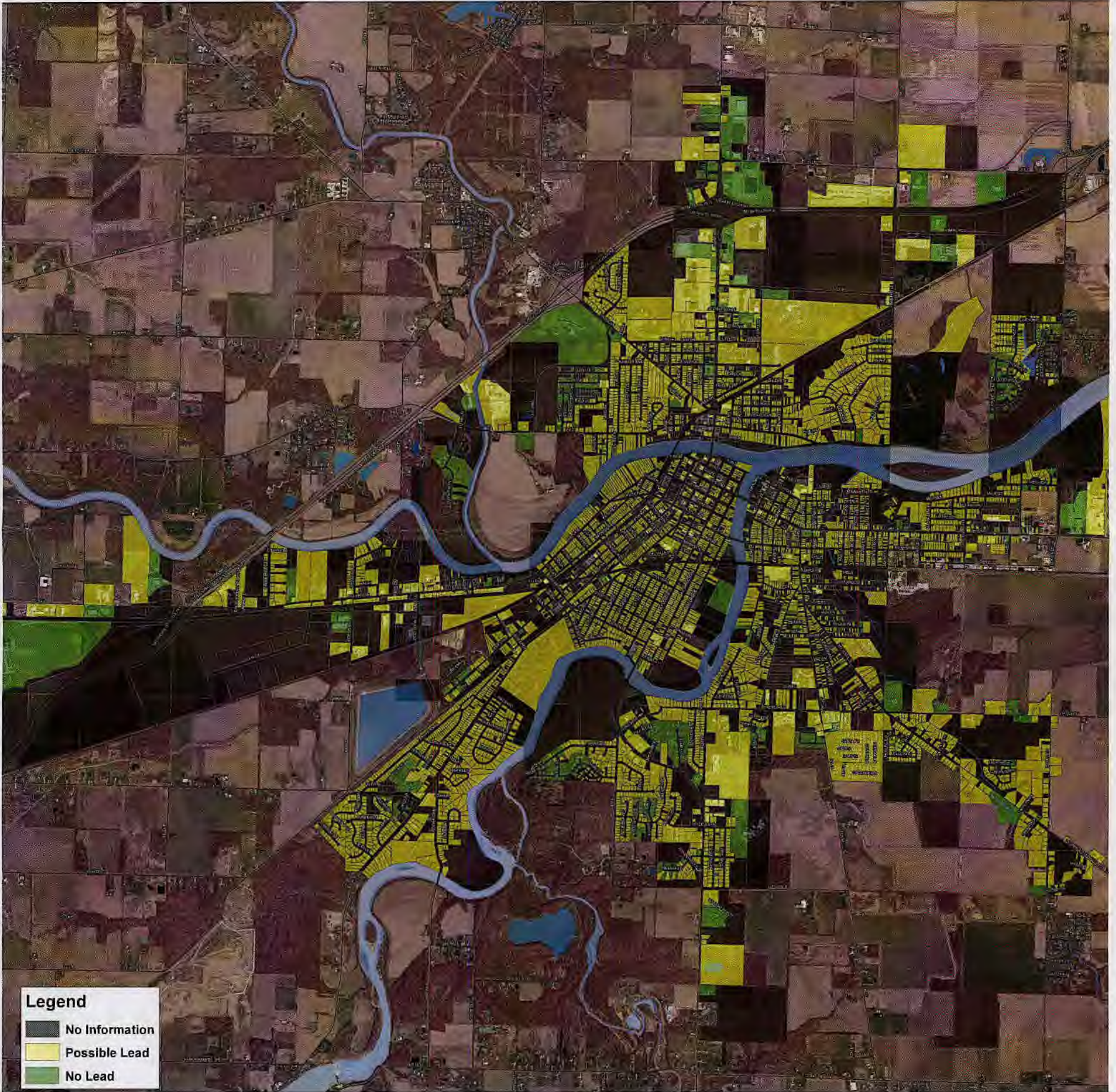

RECEIVED
MAR 03 2017
DDAGW - NWDO