

RE: Clyde City
Report
Drinking Water Program
Sandusky County
PWS ID: OH7200211

**VERIFICATION FORM FOR COMMUNITY PUBLIC WATER SYSTEMS
CLAIMING NO LEAD SERVICE LINES**

The owner or operator of all community public water systems must identify and map areas of their distribution system that are known or are likely to contain lead service lines. Systems must submit a copy of the applicable map to the Ohio Department of Health and the Ohio Department of Job and Family Services. Systems must also submit a report to the director containing at least both of the following: (1) The applicable map with narrative, and (2) A list of sampling locations used to collect samples as required by Ohio Revised Code (ORC) Section 6109.121 and any rules adopted thereunder, including contact information for the owner and occupant of each sampling site.

Should a water system determine no lead service lines exist in their distribution system, they must provide information stating they reviewed, at the minimum, historical permit records and local ordinances, distribution maintenance records and information pertaining to installation dates or materials for all services lines. This information must be verified below.

I HEREBY CERTIFY THAT THE FOLLOWING METHOD(S) WERE USED TO DETERMINE NO LEAD SERVICE LINES EXIST IN THIS WATER SYSTEM'S DISTRIBUTION SYSTEM, AS REQUIRED BY ORC 6109.121(F):

LEAD SERVICE LINE VERIFICATION
<p>This PWS states they have no lead service lines and has reviewed the following information (select one or more of the following):</p> <ul style="list-style-type: none"> <input checked="" type="checkbox"/> Historical permit records and/or local ordinances <input checked="" type="checkbox"/> Distribution maintenance records (i.e. meter replacement, waterline break repairs) <input checked="" type="checkbox"/> Information pertaining to installation dates for all service lines (i.e. after 1986 when lead services lines were banned) <input checked="" type="checkbox"/> Service line material of all service lines is known (i.e. all service lines are known to be PVC)

Phillip A. Farrar 3/3/17

 Signature of Responsible Person Date
 Phillip A. Farrar Sr. Water Plant Superintendent

 Printed Name and Title of Responsible Person

PWS NAME: Clyde Water Plant
PWS ID: OH7200211
COUNTY: Sandusky

<p><u>For Ohio EPA use only:</u></p> <p>Date Verification Rec'd: _____</p>

RECEIVED
 MAR 03 2017
 DDAGW - NWDO

City of Clyde Lead Map Narrative

After review of historical permit records, City Ordinances and information obtained during maintenance activities, such as meter installs and replacements, water main breaks and other instances when service lines have been directly observed. The City of Clyde has no lead service lines or copper service lines with lead solder. We only have K copper lines installed as service lines. (Verification Form enclosed)

We consider any building built after 2014 to be the least likely to have plumbing containing lead materials. So these consumers are at the lowest risk of exposure to lead from drinking water. The map shows those addresses in the color green to indicate "No Lead".

And since we do not know exactly what home owners have in private plumbing systems, the map shows the yellow color for addresses that "may contain lead solder, fixtures or pipes". This represents any building constructed before 2015.

The color of light gray shows locations that we have no information except that they do not have lead service lines.

Along with providing the list for sampling locations we also put the Tier1 SMP's for lead and copper on the map shown in blue. The map was split into quadrants and included with this submittal to make it easier to see if needed. We also included zoning map for The City of Clyde to show what the locations are, such as single family resident, commercial and etc.

Phillip A. Farrar

Water Plant Superintendent

March 3, 2017

RECEIVED

MAR 03 2017

DDAGW - NWDO

City of Clyde

LEGEND



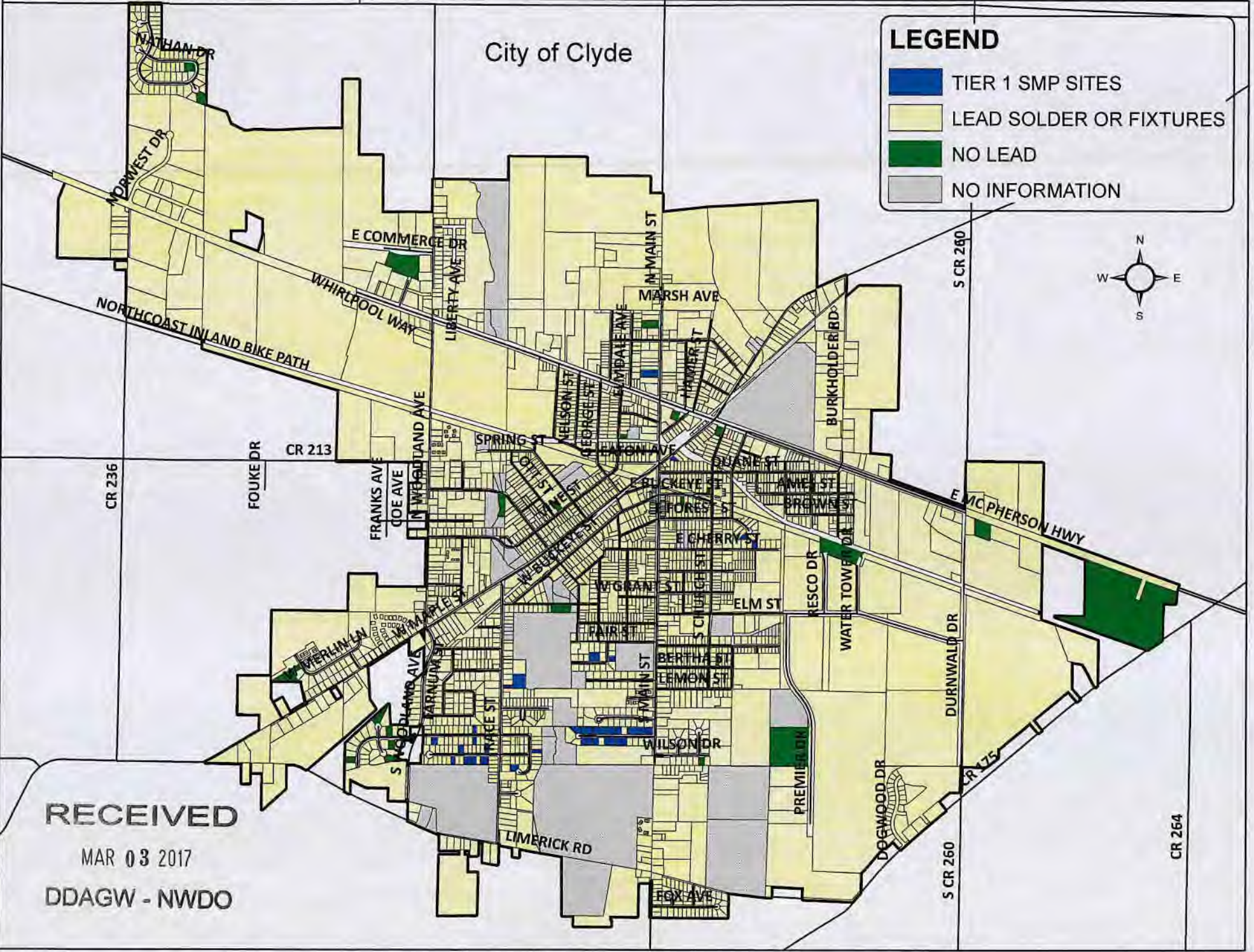

- TIER 1 SMP SITES
- LEAD SOLDER OR FIXTURES
- NO LEAD
- NO INFORMATION



RECEIVED
MAR 03 2017
DDAGW - NWDO

City of Clyde

LEGEND

-  TIER 1 SMP SITES
-  LEAD SOLDER OR FIXTURES
-  NO LEAD
-  NO INFORMATION





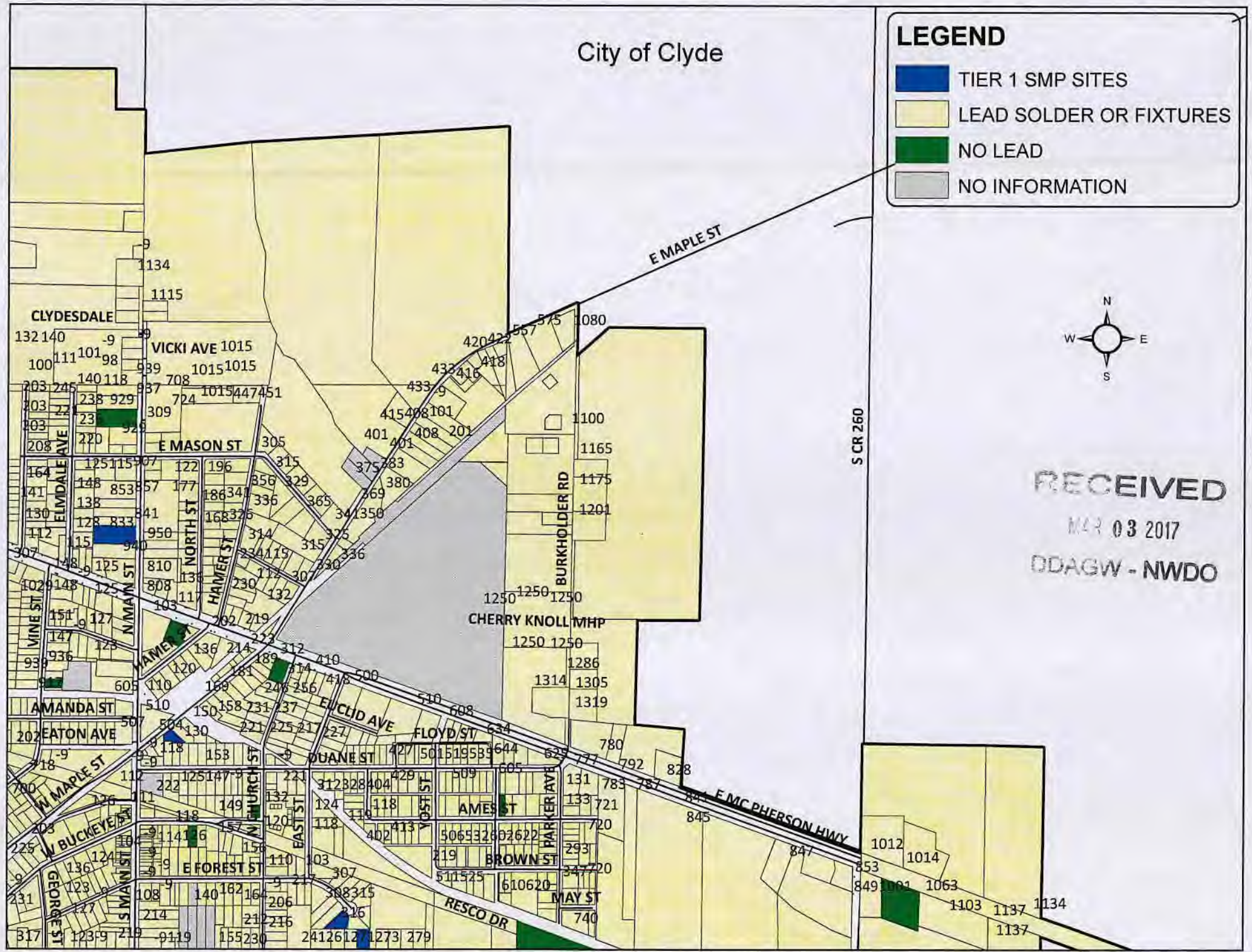

RECEIVED
MAR 03 2017
DDAGW - NWDO



City of Clyde

LEGEND

-  TIER 1 SMP SITES
-  LEAD SOLDER OR FIXTURES
-  NO LEAD
-  NO INFORMATION

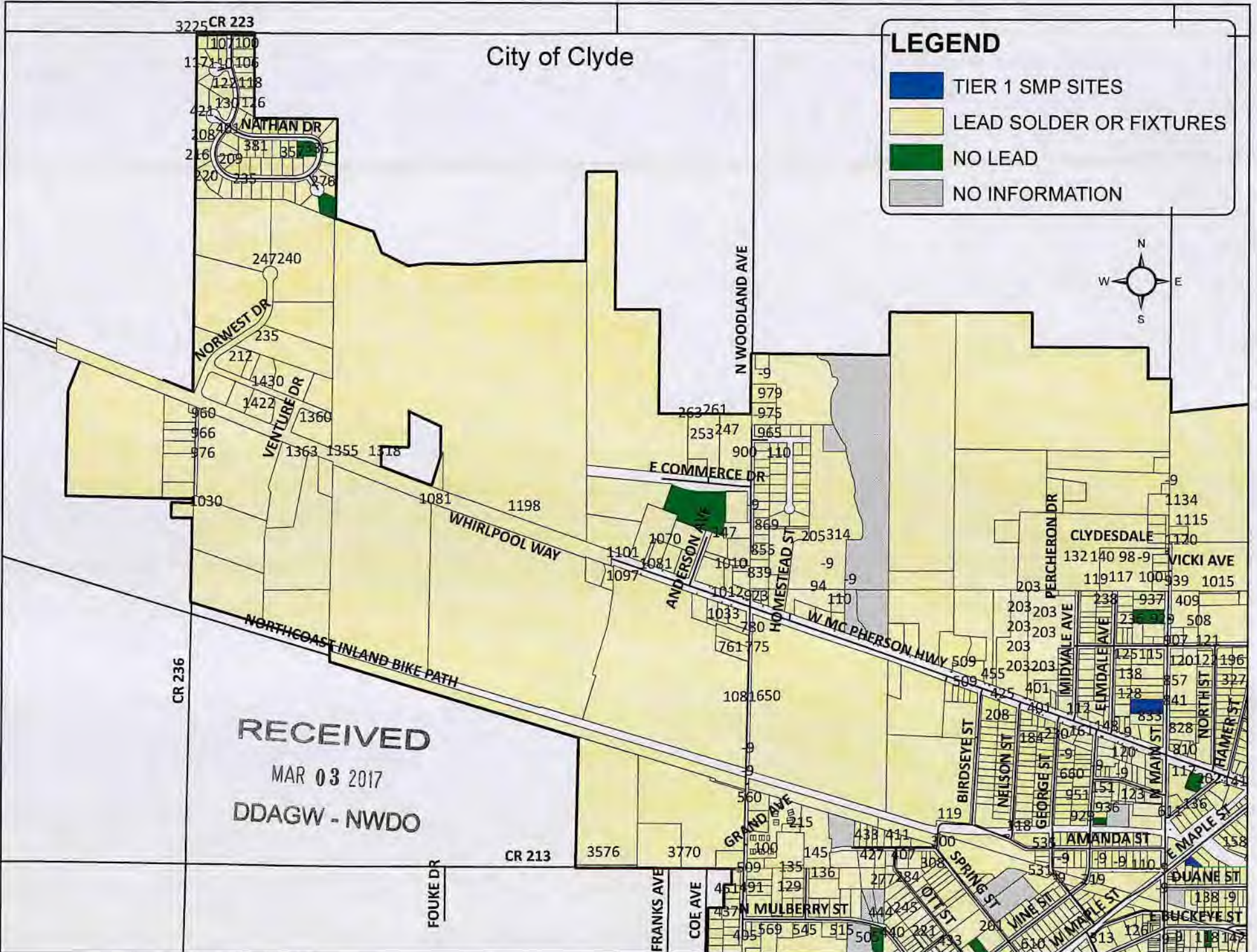

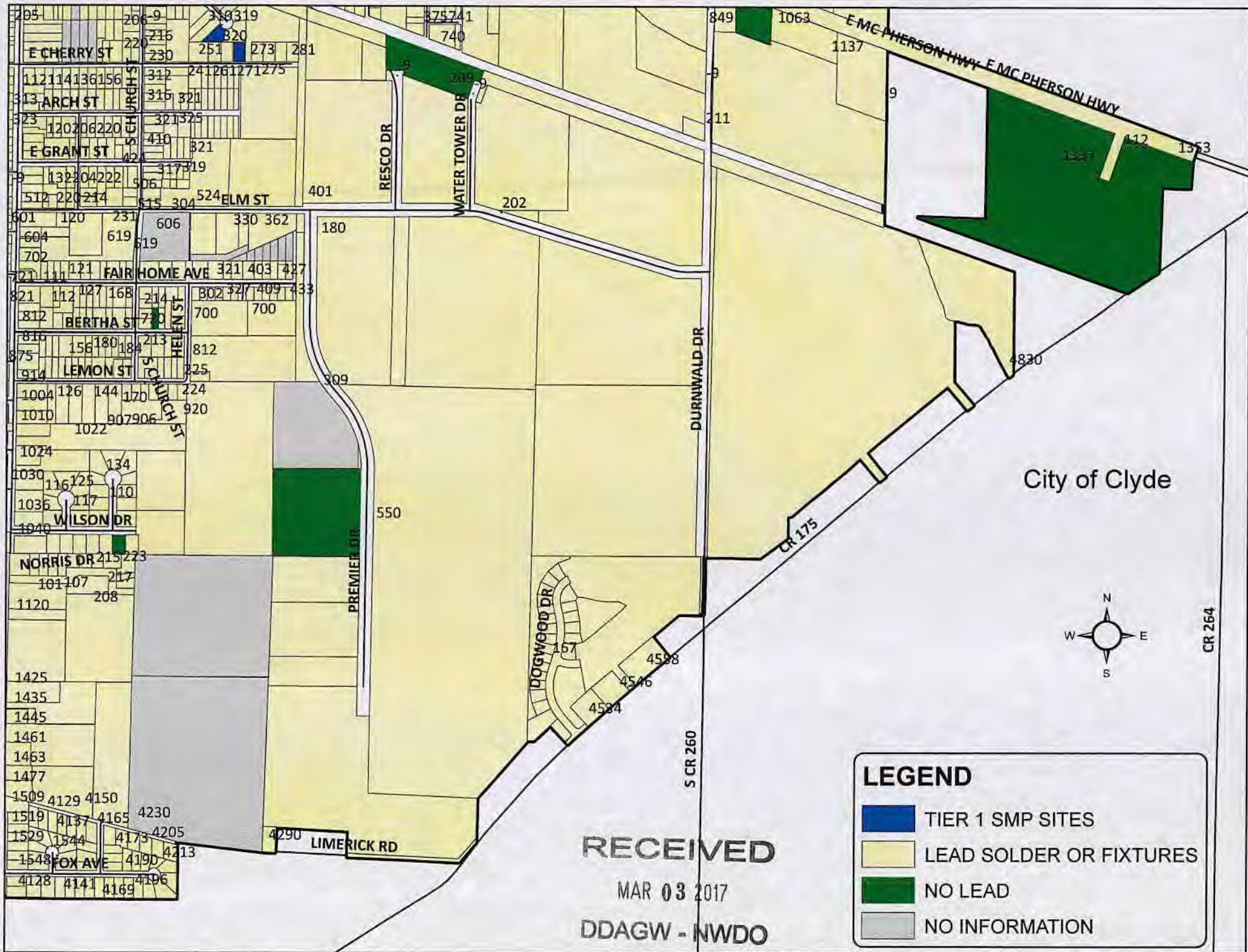

City of Clyde

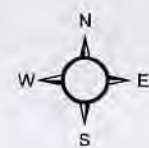





CR 264

RECEIVED
MAR 03 2017
DDAGW - NWDO

City of Clyde



LEGEND

-  TIER 1 SMP SITES
-  LEAD SOLDER OR FIXTURES
-  NO LEAD
-  NO INFORMATION

RECEIVED

MAR 03 2017

DDAGW - NWDO

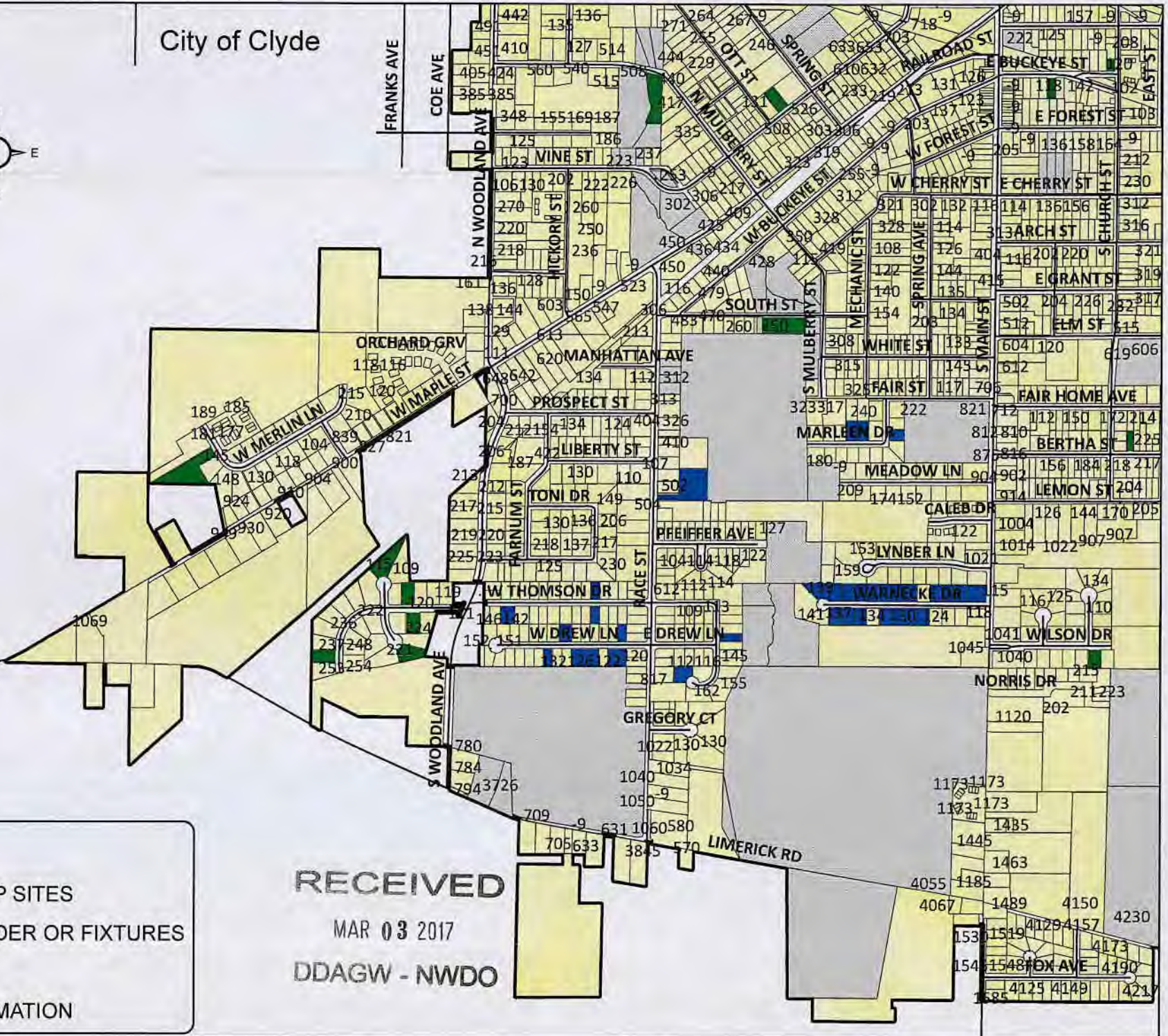

City of Clyde Zoning Map

Zoning Codes

- C1 - Central Business District
- C2 - General Commercial
- R0 - Residential / Office
- R1 - Single Family Residential
- R1A - Single Family Residential
- R2 - Mixed Residential
- R3 - Multi-Family Residential
- OS - Open Space
- I1 - General Industrial
- Township Areas

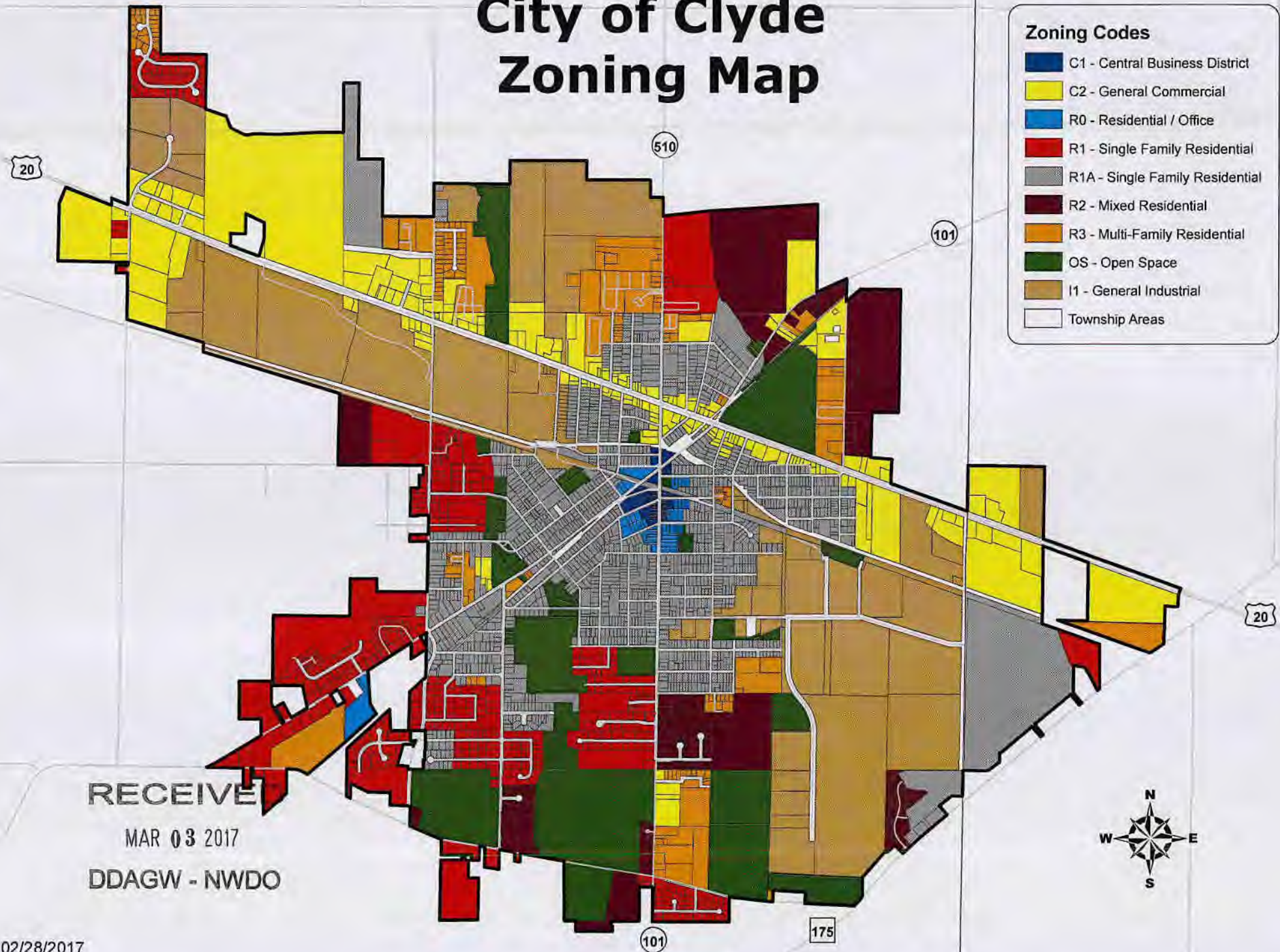

RECEIVED
MAR 03 2017
DDAGW - NWDO