

PWS Name: St. Johns Lutheran School
PWS ID: OH8034312
Type of System: Nontransient Noncommunity
Contacts: James House, Operator of Record
WS1-1125794-16
740-251-5156 (cell)
937-537-0563 (work)
protectyourwater@yahoo.com
jhouse4@student.csc.edu

Chris Ingram, Maintenance manager
937-707-5166
cigram@stjohnsmarysville.org

Address: St. John's Lutheran School
12809 OH-736
Marysville, OH 43040
937-644-5540

Narrative Description:

The school was built in 1937 and remodeled in 1989 when the gym was built-on. The basement and office plumbing was installed before 1983. The current well used by the school was installed by Nicol Plumbing in February 1987. The service line to the school is plastic and the service line to the church is plastic as well. The service line to the church is in place of the event that the church's current well would stop producing water. In the event of an emergency, if the church's current well stopped producing water then the church could have water come from the school's well. The well casing is 101' in length and made of 5" plastic. From visual observation of the interior piping indicates that copper pipes were used. Based on the age of construction it is likely that lead solder and fixtures were used.

yellow = Pb/Cu Sample Sites

St. Johns Lutheran School
 12809 OH-736
 Margsville, OH 43040
 937-644-5540

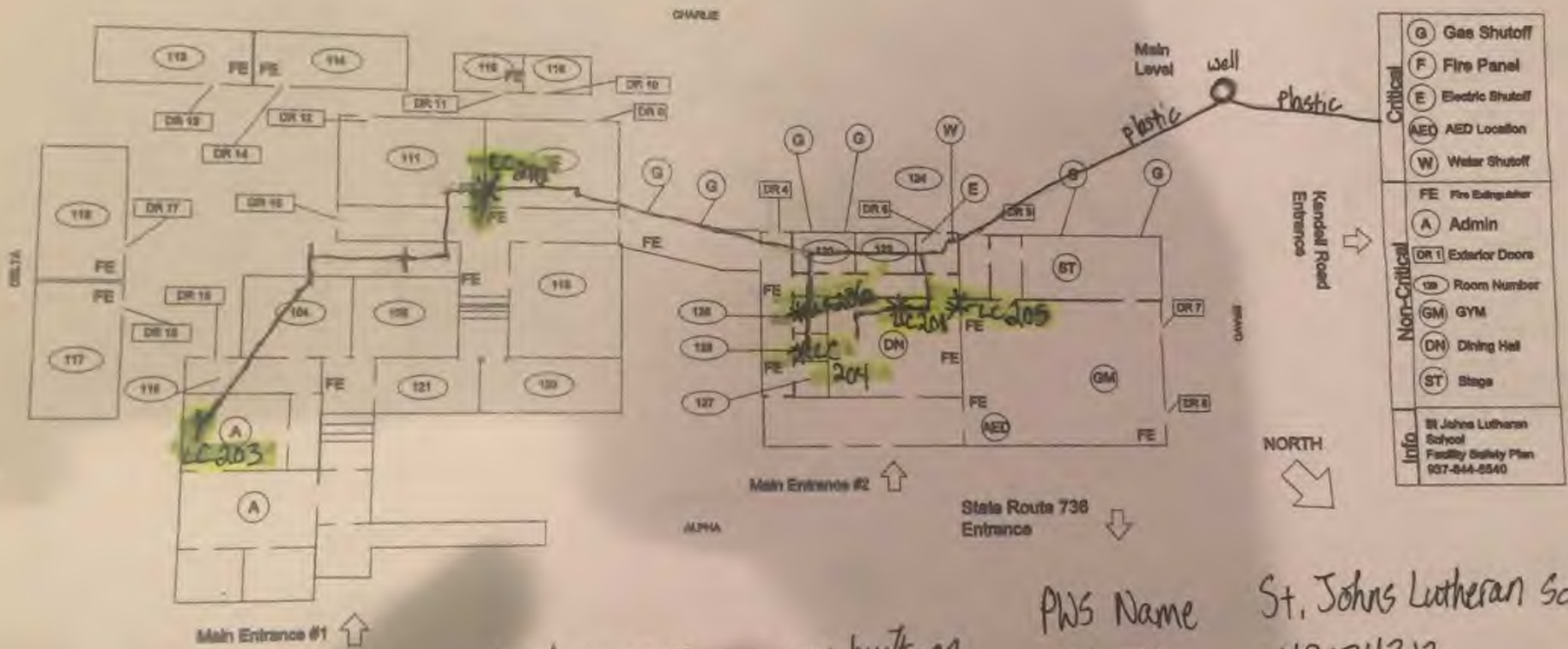

School was built in 1937, remodeled in 1989 gym was built-on
 Nicol Plumbing installed the well in 1987
 Service line to school is plastic
 Service line to church for emergency back-up is plastic
 well casing is 5" plastic 101 foot in length
 Distribution lines are copper

PWS Name St. Johns Lutheran School
 PWS ID OH8034312
 Type of System Nontransient Noncommunity
 Contacts: James House - ORE
 740-251-5156
 Chris Ingram - Maintenance Manager
 937-707-5166
 protectyourwater@yaho.com

yellow = Pb/Cu Sample Sites

St. Johns Lutheran School
 12809 OH-736
 Marysville, OH 43040

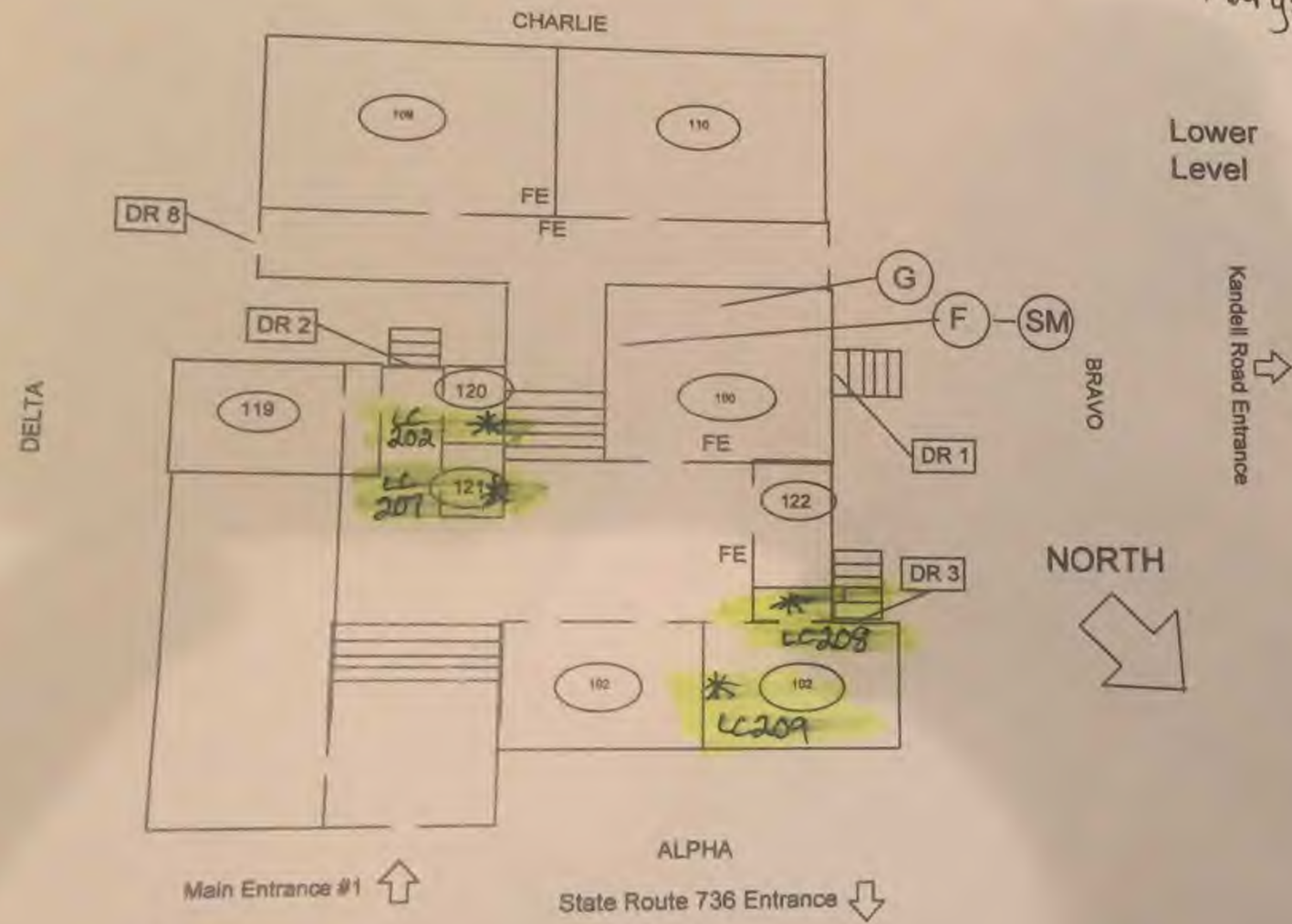

Critical	(G)	Gas Shutoff
	(F)	Fire Panel
	(E)	Electric Shutoff
	(AED)	AED Location
	(W)	Water Shutoff
Non-Critical	FE	Fire Extinguisher
	(A)	Admin
	(DR 1)	Exterior Doors
	(120)	Room Number
	(GM)	GYM
Info	(DN)	Dining Hall
	(ST)	Stage
	St Johns Lutheran School Facility Safety Plan 937-644-5540	

Basement ^{and office} plumbing was installed before 1983
 (Lower level)

Visual observation of the interior piping indicates that copper pipes were used. Based on the age of construction it is likely that lead solder and fixtures were used.