

RE: Carmeuse Lime Maple Grove Operations  
Report  
Drinking Water Program  
Seneca County  
PWS ID: OH7430612



## Maple Grove Operation

March 6, 2017

OEPA  
ODH  
ODJFS

Regarding: Mapping Lead Plumbing and Fixtures for Individual Buildings

To Whom It May Concern:

Please find the attached as the electronic submittal of the mapping requirements for the Carmeuse Maple Grove site located at 1967 West County Road #42, Bellsville, Ohio. There is no lead on site based on the dates that renovations and upgrades were made.

Any further questions please contact me at 419-986-2016 or at [stacey.king@carmeusena.com](mailto:stacey.king@carmeusena.com).

Thank you,

A handwritten signature in cursive script that reads 'Stacey King'.

Stacey King

**RECEIVED**

MAR 06 2017

DDAGW - NWDO

RECEIVED

MAR 06 2017

DDAGW - NWDO



LAYOUT 357-110  
SURVEY DWG. 97070601

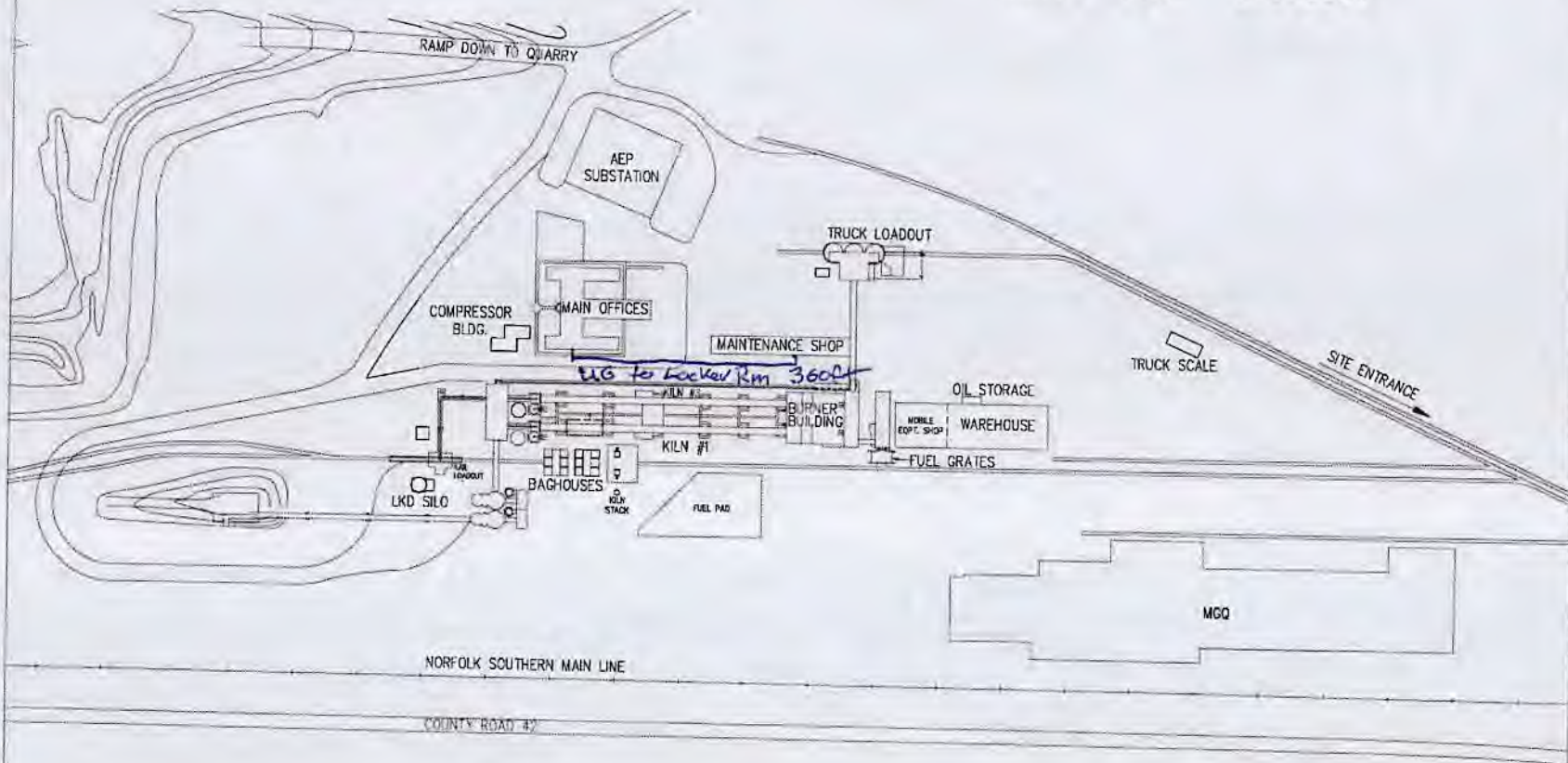

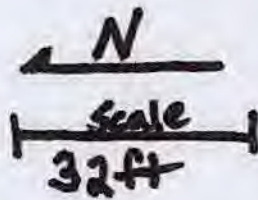

# Carmeuse-Maple Grove Main Office Single story Building w/ crawl space + Half Basement

RECEIVED

MAR 06 1999

DDAGW - 11111

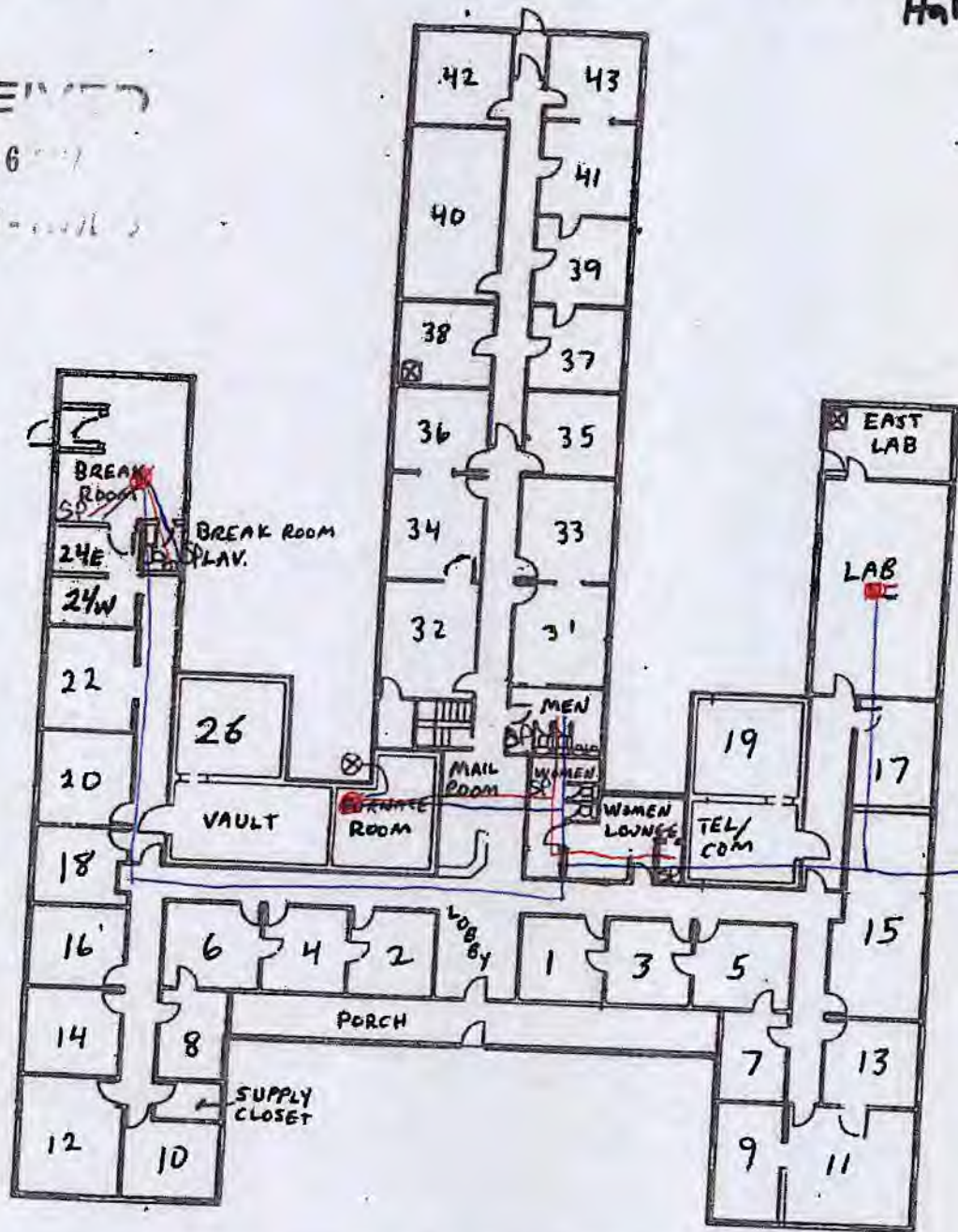

UG to Locker Rm  
366 ft

Plumping Renovation Completed - 12-7-99 - Solder Copper

- = Cold Water - Copper
- = Hot Water - Copper
- = Black Plastic - Well to Air Tank
- SP = Sample Point
- = Hot water Tank
- ⊗ = Fresh Water Well

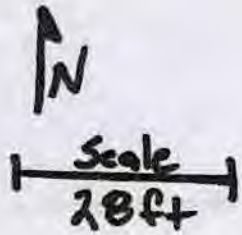

Carmeuse - Maple Grove  
 Locker Rm / Maintenance Shop  
 Single Story - Slab Building

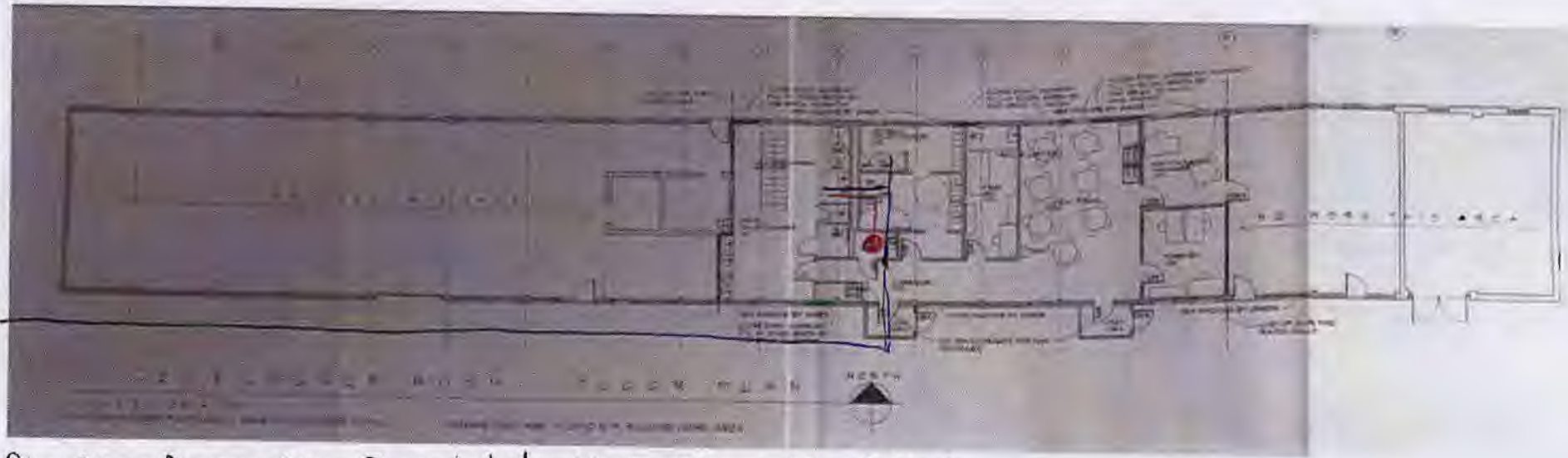

Plumbing Renovation Completed - 12-7-99 - Solder Copper

- = Cold Water - Copper
- = Hot Water - Copper
- = Hot Water Tank

RECEIVED  
 MAR 06 2017  
 DDAGW - NWDO