

RE: Fostoria Automotive Distribution Center
Report
Drinking Water Program
Seneca County
PWS ID: OH7448712



INDUSTRIAL FLUID MANAGEMENT, INC.

McCLURE OH ATLANTIC IA HILLIARD OH

3-2-17

Janis D'Amico
OEPA NWDO
347 N Dunbridge Rd
Bowling Green, OH 43234

RECEIVED

MAR 03 2017

DDAGW - NWDO

Re: Lead Mapping and SMP ID
Fostoria Automotive Distribution Center
PWS ID OH 7448712
Seneca County

Dear Ms. D'Amico,

Enclosed within you will find the lead mapping and SMP ID for Fostoria Automotive Distribution Center located in Seneca County. Information for this document was obtained from design plans and visual inspection.

The well for this facility was drilled in 1997 and the system installed in 1998. As relayed on the map, the water treatment system piping and all underground piping to the buildings is Sched 80 PVC. All plumbing in the buildings is soldered copper, all fixtures would be 1998 or newer. We did include the disclaimer on each map.

Along with submitting this document to you, a copy has been submitted to the Health Department and Jobs and Family Services.

Sincerely,

Ann Scott

FOSTORIA AUTOMOTIVE DISTRIBUTION CENTER
FOSTORIA MIXING CENTER
3101 N TWP RD 47
FOSTORIA, OH 44830
PWS ID: OH7448712

THE WELL AT THIS FACILITY WAS DRILLED IN MAY OF 1997
THE MAIN BUILDING AND WATER TREATMENT WERE INSTALLED IN 1998
ALL PIPING CONNECTING THE WATER TREATMENT SYSTEM IS PVC (AS PER BUILDING SPECS AND VISUAL)
ALL UNDERGROUND PIPING IS PVC (AS PER BUILDING SPECS)
ALL PIPING IN THE MAIN BUILDING, GUARD HOUSE, AND MAINTENANCE BUILDING ARE SOLDERED COPPER
ALL FIXTURES ARE 1998 OR NEWER

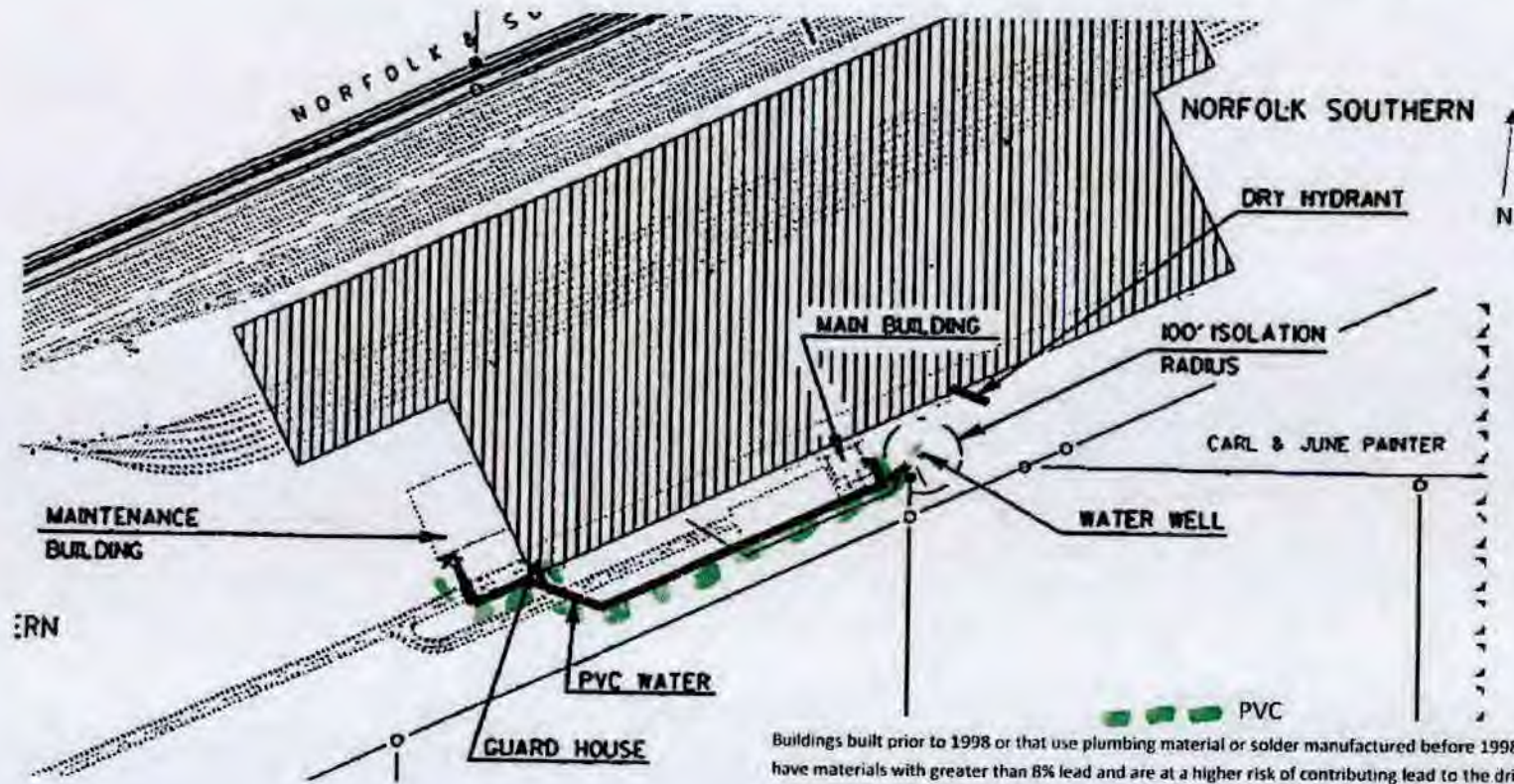

OVER ALL VIEW

Buildings built prior to 1998 or that use plumbing material or solder manufactured before 1998 may have materials with greater than 8% lead and are at a higher risk of contributing lead to the drinking water than materials manufactured after 1998. In addition, buildings built and plumbing materials manufactured after 2014 were required to have less than 0.25% lead by weight and have the lowest risk for contributing lead to the drinking water. It should be noted however that, although prohibited, some use of leaded solder or leaded components may have occurred after the prohibitions became effective.

RECEIVED

MAR 03 2017

DDAGW - NWDO

FOSTORIA AUTOMOTIVE DISTRIBUTION CENTER
 FOSTORIA MIXING CENTER
 3101 N TWP RD 47
 FOSTORIA, OH 44830
 PWS ID: OH7448712

THE WELL AT THIS FACILITY WAS DRILLED IN MAY OF 1997
 THE MAIN BUILDING AND WATER TREATMENT WERE INSTALLED IN 1998
 ALL PIPING CONNECTING THE WATER TREATMENT SYSTEM IS PVC (AS PER BUILDING SPECS AND VISUAL)
 ALL UNDERGROUND PIPING IS PVC (AS PER BUILDING SPECS)
 ALL PIPING IN THE MAIN BUILDING, GUARD HOUSE, AND MAINTENANCE BUILDING ARE SOLDERED COPPER
 ALL FIXTURES ARE 1998 OR NEWER

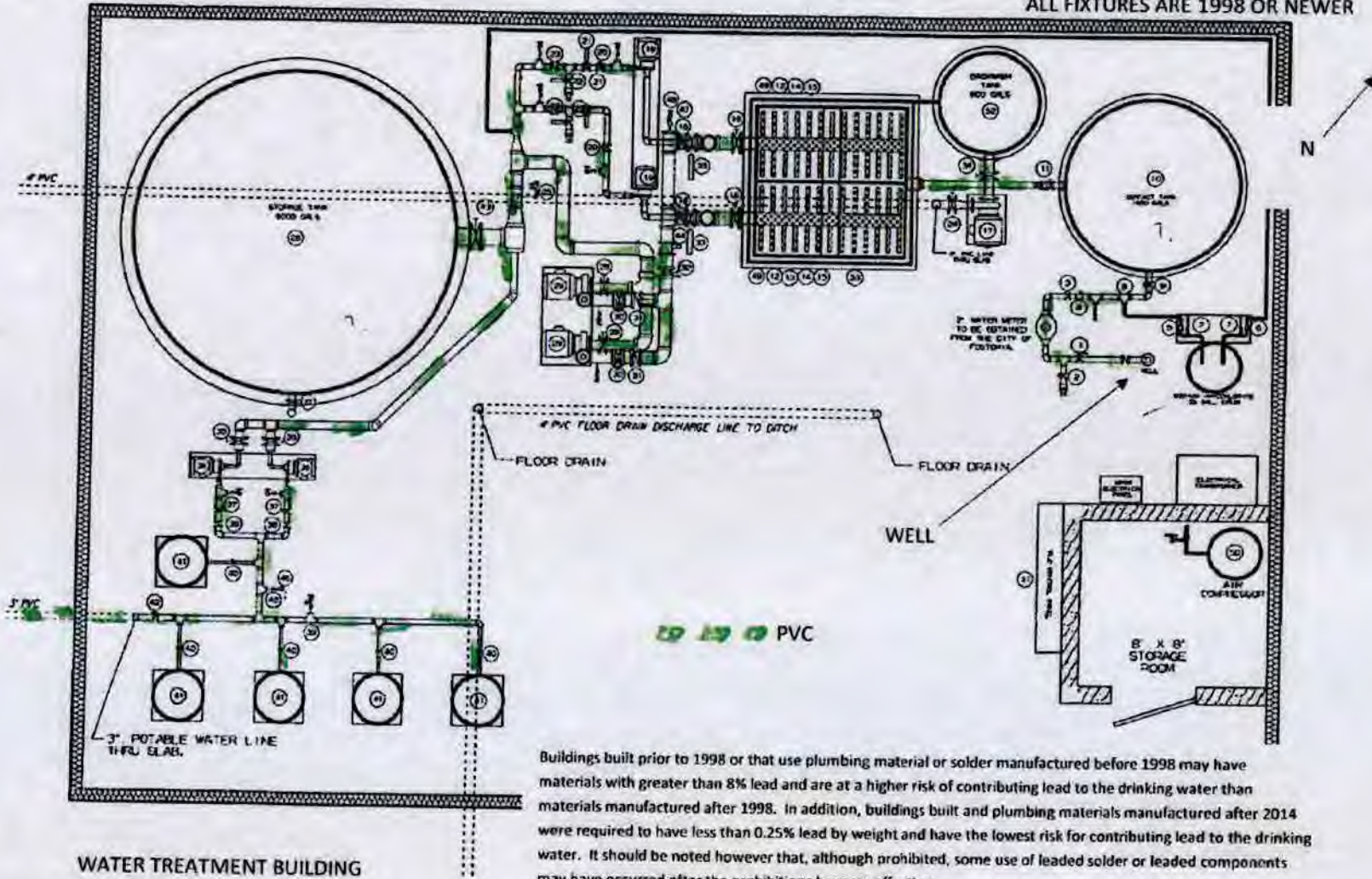

Buildings built prior to 1998 or that use plumbing material or solder manufactured before 1998 may have materials with greater than 8% lead and are at a higher risk of contributing lead to the drinking water than materials manufactured after 1998. In addition, buildings built and plumbing materials manufactured after 2014 were required to have less than 0.25% lead by weight and have the lowest risk for contributing lead to the drinking water. It should be noted however that, although prohibited, some use of leaded solder or leaded components may have occurred after the prohibitions became effective.

RECEIVED
 MAR 03 2017
 DDAGW - NWDO

FOSTORIA AUTOMOTIVE DISTRIBUTION CENTER
FOSTORIA MIXING CENTER

3101 N TWP RD 47
FOSTORIA, OH 44830

PWS ID: OH7448712

NORFOLK SOUTHERN
OFFICE BUILDING
1ST FLOOR

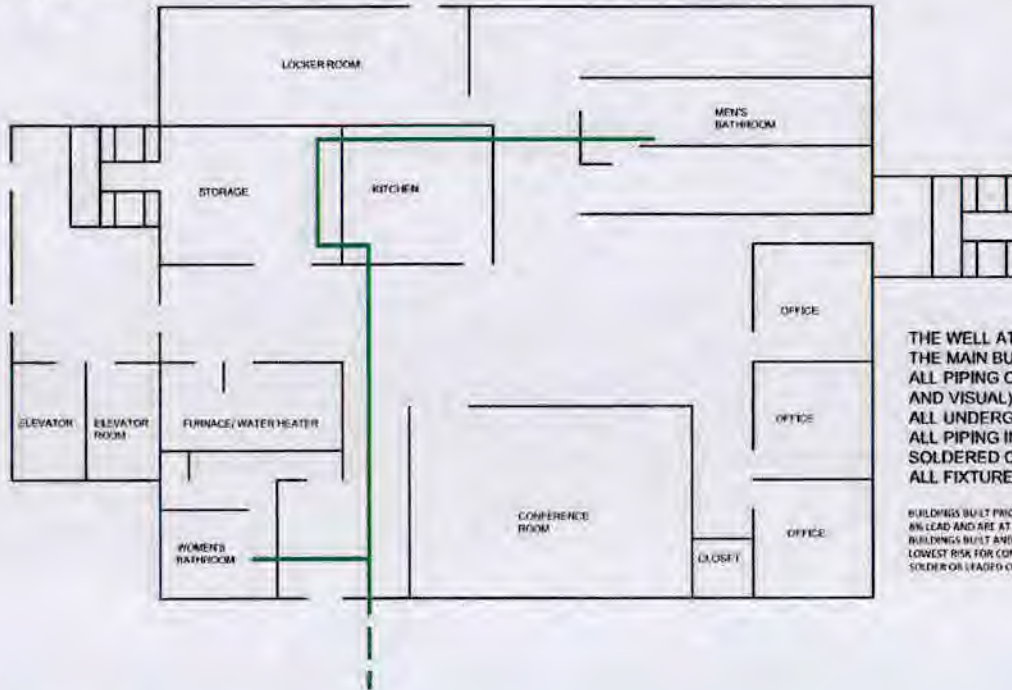
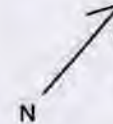

THE WELL AT THIS FACILITY WAS DRILLED IN MAY OF 1997
THE MAIN BUILDING AND WATER TREATMENT WERE INSTALLED IN 1998
ALL PIPING CONNECTING THE WATER TREATMENT SYSTEM IS PVC (AS PER BUILDING SPECS AND VISUAL)
ALL UNDERGROUND PIPING IS PVC (AS PER BUILDING SPECS)
ALL PIPING IN THE MAIN BUILDING, GUARD HOUSE, AND MAINTENANCE BUILDING ARE SOLDERED COPPER (VISUAL)
ALL FIXTURES ARE 1998 OR NEWER

BUILDINGS BUILT PRIOR TO 1998 OR THAT USE PLUMBING MATERIAL OR SOLDER MANUFACTURED BEFORE 1998 MAY HAVE MATERIALS WITH GREATER THAN AN LEAD AND ARE AT A HIGHER RISK OF CONTRIBUTING LEAD TO THE DRINKING WATER THAN MATERIALS MANUFACTURED AFTER 1998. IN ADDITION, BUILDINGS BUILT AND PLUMBING MATERIALS MANUFACTURED AFTER 1998 WERE REQUIRED TO HAVE LESS THAN 0.2% LEAD BY WEIGHT AND HAVE THE LOWEST RISK FOR CONTRIBUTING LEAD TO THE DRINKING WATER. IT SHOULD BE NOTED HOWEVER THAT, ALTHOUGH PROHIBITED, SOME USE OF LEADED SOLDER OR LEADED COMPONENTS MAY HAVE OCCURRED AFTER THE PROHIBITIONS BECAME EFFECTIVE.

--- PVC
— SOLDERED COPPER

RECEIVED
MAR 03 2017
DDAGW - NWDO

FOSTORIA AUTOMOTIVE DISTRIBUTION CENTER
FOSTORIA MIXING CENTER

3101 N TWP RD 47
FOSTORIA, OH 44830

PWS ID: OH7448712

NORFOLK SOUTHERN
OFFICE BUILDING
2ND FLOOR

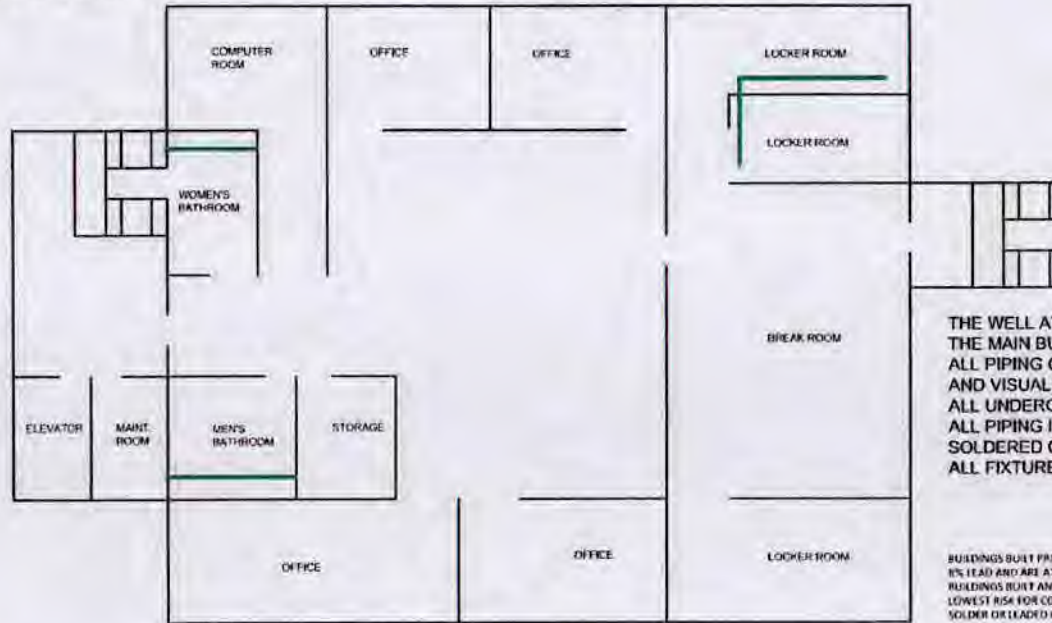

THE WELL AT THIS FACILITY WAS DRILLED IN MAY OF 1997
THE MAIN BUILDING AND WATER TREATMENT WERE INSTALLED IN 1998
ALL PIPING CONNECTING THE WATER TREATMENT SYSTEM IS PVC (AS PER BUILDING SPECS AND VISUAL)
ALL UNDERGROUND PIPING IS PVC (AS PER BUILDING SPECS)
ALL PIPING IN THE MAIN BUILDING, GUARD HOUSE, AND MAINTENANCE BUILDING ARE SOLDERED COPPER (VISUAL)
ALL FIXTURES ARE 1998 OR NEWER

BUILDINGS BUILT PRIOR TO 1998 OR THAT USE PLUMBING MATERIAL OR SOLDER MANUFACTURED BEFORE 1998 MAY HAVE MATERIALS WITH GREATER THAN 8% LEAD AND ARE AT A HIGHER RISK OF CONTRIBUTING LEAD TO THE DRINKING WATER THAN MATERIALS MANUFACTURED AFTER 1998. IN ADDITION, BUILDINGS BUILT AND PLUMBING MATERIALS MANUFACTURED AFTER 2014 WERE REQUIRED TO HAVE LESS THAN 0.25% LEAD BY WEIGHT AND HAVE THE LOWEST RISK FOR CONTRIBUTING LEAD TO THE DRINKING WATER. IT SHOULD BE NOTED HOWEVER THAT, ALTHOUGH PROHIBITED, SOME USE OF LEADED SOLDER OR LEADED COMPONENTS MAY HAVE OCCURRED AFTER THE PROHIBITIONS BECAME EFFECTIVE.

--- PVC
— SOLDERED COPPER

RECEIVED
MAR 03 2017
DDAGW - NWDO

FOSTORIA AUTOMOTIVE DISTRIBUTION CENTER
FOSTORIA MIXING CENTER

3101 N TWP RD 47
FOSTORIA, OH 44830

PWS ID: OH7448712

NORFOLK SOUTHERN
OFFICE BUILDING
3RD FLOOR

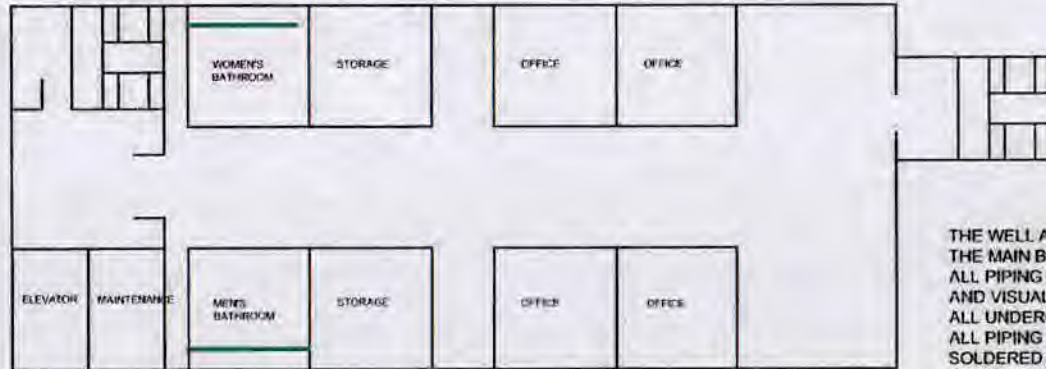

THE WELL AT THIS FACILITY WAS DRILLED IN MAY OF 1997
THE MAIN BUILDING AND WATER TREATMENT WERE INSTALLED IN 1998
ALL PIPING CONNECTING THE WATER TREATMENT SYSTEM IS PVC (AS PER BUILDING SPECS AND VISUAL)
ALL UNDERGROUND PIPING IS PVC (AS PER BUILDING SPECS)
ALL PIPING IN THE MAIN BUILDING, GUARD HOUSE, AND MAINTENANCE BUILDING ARE SOLDERED COPPER (VISUAL)
ALL FIXTURES ARE 1998 OR NEWER

--- PVC
— SOLDERED COPPER

BUILDINGS BUILT PRIOR TO 1998 OR THAT USE PLUMBING MATERIAL OR SOLDER MANUFACTURED BEFORE 1998 MAY HAVE MATERIALS WITH GREATER THAN 4% LEAD AND ARE AT A HIGHER RISK OF CONTRIBUTING LEAD TO THE DRINKING WATER THAN MATERIALS MANUFACTURED AFTER 1998. IN ADDITION, BUILDINGS BUILT AND PLUMBING MATERIALS MANUFACTURED AFTER 2014 WERE REQUIRED TO HAVE LESS THAN 0.25% LEAD BY WEIGHT AND HAVE THE LOWEST RISK FOR CONTRIBUTING LEAD TO THE DRINKING WATER. IT SHOULD BE NOTED HOWEVER THAT, ALTHOUGH PROHIBITED, SOME USE OF LEADED SOLDER OR LEADED COMPONENTS MAY HAVE OCCURRED AFTER THE PROHIBITIONS BECAME EFFECTIVE.

RECEIVED

MAR 03 2017

DDAGW - NWDO

FOSTORIA AUTOMOTIVE DISTRIBUTION CENTER
FOSTORIA MIXING CENTER

3101 N TWP RD 47
FOSTORIA, OH 44830

PWS ID: OH7448712

NORFOLK SOUTHERN
MAINTENANCE & GUARD HOUSE

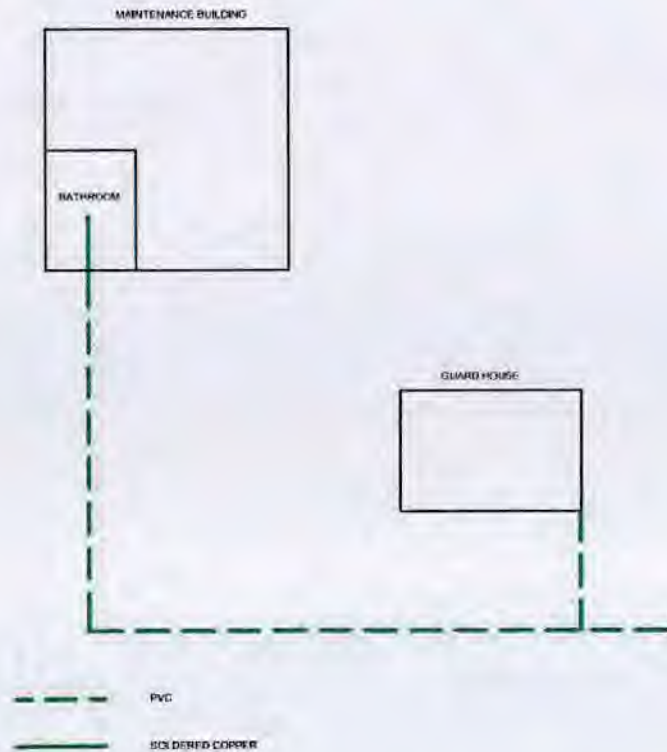

THE WELL AT THIS FACILITY WAS DRILLED IN MAY OF 1997
THE MAIN BUILDING AND WATER TREATMENT WERE INSTALLED IN 1998
ALL PIPING CONNECTING THE WATER TREATMENT SYSTEM IS PVC (AS PER BUILDING SPECS AND VISUAL)
ALL UNDERGROUND PIPING IS PVC (AS PER BUILDING SPECS)
ALL PIPING IN THE MAIN BUILDING, GUARD HOUSE, AND MAINTENANCE BUILDING ARE SOLDERED COPPER (VISUAL)
ALL FIXTURES ARE 1998 OR NEWER

BUILDINGS BUILT PRIOR TO 1998 OR THAT USE PLUMBING MATERIAL OR SOLDER MANUFACTURED BEFORE 1998 MAY HAVE MATERIALS WITH GREATER THAN 8% LEAD AND ARE AT A HIGHER RISK OF CONTRIBUTING LEAD TO THE DRINKING WATER THAN MATERIALS MANUFACTURED AFTER 1998. IN ADDITION, BUILDINGS BUILT AND PLUMBING MATERIALS MANUFACTURED AFTER 2014 WERE REQUIRED TO HAVE LESS THAN 0.25% LEAD BY WEIGHT AND HAVE THE LOWEST RISK FOR CONTRIBUTING LEAD TO THE DRINKING WATER. IT SHOULD BE NOTED HOWEVER THAT, ALTHOUGH PROHIBITED, SOME USE OF LEADED SOLDER OR LEADED COMPONENTS MAY HAVE OCCURRED AFTER THE PROHIBITIONS BECAME EFFECTIVE.

RECEIVED

MAR 03 2017

DDAGW - NWDO