

# Lead & Copper Mapping Project

PWS Name: Bainbridge Center Building

PWS #: OH 2852612

Year Built: 1986

Service Line Material: Non-Lead

Buildings built prior to 1998 or that use plumbing material or solder manufactured before 1998 may have materials with greater than 8% lead and are at a higher risk of contributing lead to the drinking water than materials manufactured after 1998. In addition, buildings built and plumbing materials manufactured after 2014 were required to have less than 0.25% lead by weight and have the lowest risk for contributing lead to the drinking water. It should be noted however that, although prohibited, some use of leaded solder or leaded components may have occurred after the prohibitions became effective.

If you have any questions, please contact:

Clearwater Operations & Maintenance

10180 Queens Way #3

Chagrin Falls, OH 44023

440-708-0266

[clearwater@clearwaterops.com](mailto:clearwater@clearwaterops.com)





Geauga **REALink**



Geauga County, OH

Frank J. Gliha, Geauga County Auditor  
Joe Cattell, Geauga County Engineer PE, PS



1 Inch = 54.50 Feet | Scale: 654

This tax map was prepared by Geauga County GIS in accordance with Section 5713.09 of the O.R.C. Geauga County digital data is a representation of recorder plats, surveys, deeds, and other collected information for use within the Geographic Information System for purposes of public access and analysis. These and other digital data do not replace or modify any surveys, deeds, and/or other legal instruments defining land ownership or use. Geauga County assumes no legal responsibility for this information.

[www.eudllor.co.geauga.oh.us](http://www.eudllor.co.geauga.oh.us)

February 22, 2017

# 1ST FLOOR BAINBRIDGE CENTER BUILDING

GENESIS  
COUNSELING CENTER  
INC.

RP MCAULIFFE  
OPTICIAN

OPHTHALMOLOGY # 106

EMPLOYEE  
ENTRANCE  
BANK?  
START →

UTILITY  
ROOM

ELECTRICAL  
ROOM

PH  
DAY TANK

WELL ROOM

PRESSURE  
TANKS

SOFTENER

SALT BIN

ELEVATOR

CLEVELAND  
CLINIC EMPLOYEE  
ENTRANCE

KEY BANK  
EMPLOYEE  
ENTRANCE

LADIES  
RESTROOM

MAIL ROOM

STAIRS

MEN'S  
RESTROOM

KEY BANK

CLEVELAND  
CLINIC  
URGENT CARE

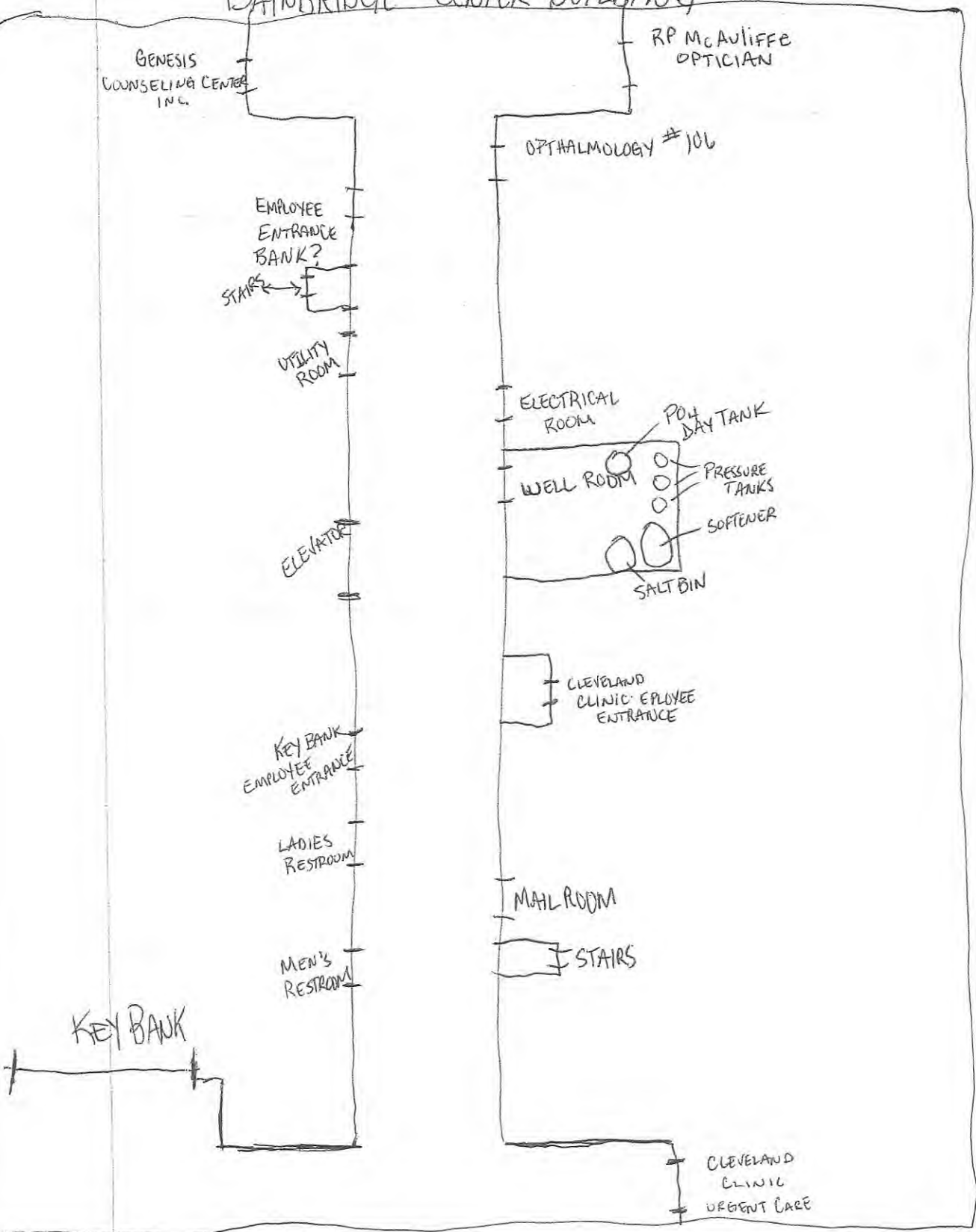



# 2ND FLOOR BAINBRIDGE CENTER BUILDING

