

Sketch Data

Parcel: 0660009000
 Owner: HOLMES COUNTY BOARD OF COMMISSIONERS
 Address: 7219 SR 39

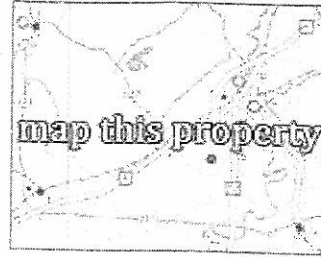

Sketch

Map: 1 ▼

Scale: 5ft

- A FENCECL 190 sqft
- B ASPHALT 17015 sqft
- C SERVGAR 4160 sqft
- D SERVGAR 7400 sqft
- E POLE BLDG 9800 sqft
- F SERVGAR 720 sqft
- G SERVSHD 2880 sqft
- H COVERALL 10074 sqft

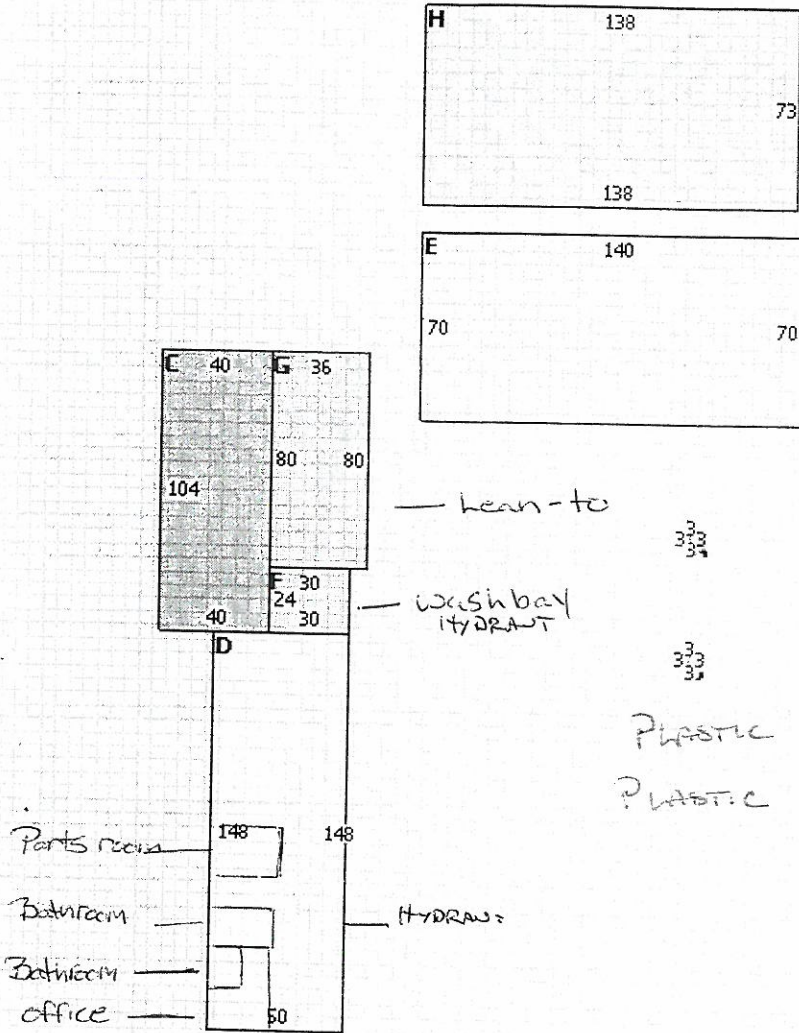

PLASTIC SERVICE
 ? PLASTIC INSIDE

Entity: Holmes County Garage
 Doc Type: Report
 Doc Subtype: _____
 Program: DDAGW
 County: Holmes
 Secondary ID: 0A383301d
EDOC in color

Sketch Labels

ATTSHED	Shed attached to House
B	Basement
BALC	Balcony
BAYW	Bay Window
#BRGAR	Brick Garage
C	Crawl Space
CARPORT	Attached Carport
DTBRGAR	Detached Brick Garage
DTFRGAR	Detached Frame Garage
SRD	Enclosed masonry porch