

RE: G and R Tavern  
Report  
Drinking Water Program  
Marion County  
PWS ID: OH5130912

G AND R TAVERN

PWS # OH 5130912

FACILITY ID: 5156179 G & R TAVERN  
5162226 MUSGRAVE ORTHODONTICS STQ 2



G & R TAVERN  
103 NORTH MARION ST.  
P.O. BOX 503  
WALDO, OH 43356  
740-972-8432

MUSGRAVE ORTHODONTICS  
133 SOUTH MARION ST.  
P.O. BOX 356  
WALDO, OH 43356  
740-926-2272

LEGEND

LEAD		YELLOW	HIGHEST USE	BUILT BEFORE 1986
NONLEAD		GREEN		BUILT AFTER 1986
NO INFO		GRAY		BUILT AFTER 2014
			LOWEST USE	

2ND FLOOR  
2 APARTMENTS



BASEMENT  
1 APARTMENT

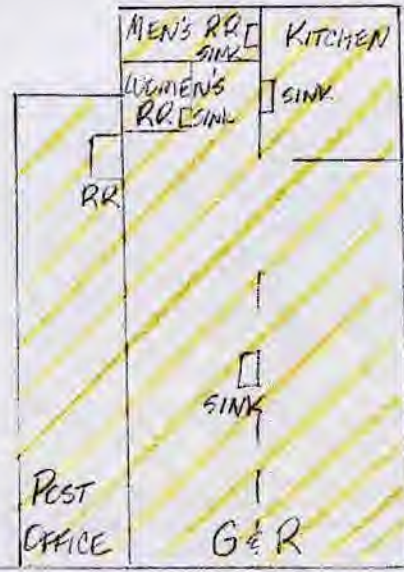

RECEIVED  
MAR 05 2017  
DDAGW - NWDO



WELL



★ NOT TO SCALE ★

SOUTH MARION ST.

WALDO, OHIO

*G&R Tavern*  
PWS # OH5130912 Facility ID: 5156179  
Class A – Non-transient / Non-Community  
103 N. Marion St.  
PO Box 503  
Waldo, OH 43356

STU2 – *Musgrave Orthodontics* - Facility ID: 5162226  
133 S. Marion ST.  
PO Box 356  
Waldo, OH 43356

All the buildings were built prior to 1986, therefore, possible lead in the plumbing fittings and fixtures does exist. Because it is practically impossible to determine the lead content of an installed fixture, fitting or pipe, it should be assumed that the manufacture or installation date is the primary indicator of the lead content. Therefore, the characteristics of buildings and piping solder or fixtures would be buildings in Ohio built prior to 1998 or that use plumbing material or solder manufactured before 1998 may have materials with greater than 8% lead and are at a higher risk of contributing lead to the drinking water than materials manufactured after 1998. In addition, buildings built and plumbing materials manufactured after 2014 were required to have less than 0.25% lead by weight and have the lowest risk for contributing lead to the drinking water. It should be noted however that, although prohibited, some use of leaded solder or leaded components may have occurred after the prohibitions became effective.

The service line is copper from the well to the building. The distribution system consists of approximately 90% copper and approximately 10% plastic water lines. These lines were installed prior to 1998. After reviewing old maintenance information, there is no indication of lead service lines.

The G&R Tavern is a restaurant on the first floor of the building, with two apartments on the second floor. Musgrave Orthodontics is a dentist office on the first floor, with one apartment in the basement. Buildings in between include a barber shop and the Waldo Post Office. All of the buildings are serviced by one well is located behind the barber shop.

Operator of Record:

Michael Fry (419) 560-0384  
John Kincaid (740) 386-3768  
Eric Kincaid (740) 361-7345

**RECEIVED**

MAR 05 2017

**DDAGW - NWDO**