

BOILER GAS PIPING DIAGRAM
NO SCALE

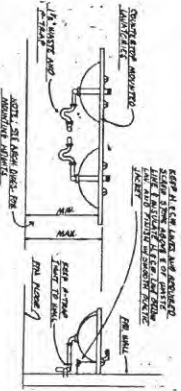

DETAIL AT LAVS
NO SCALE

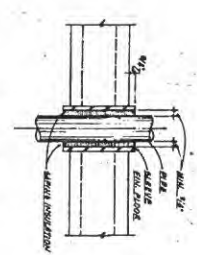

PIPE SLEEVE DETAIL
NO SCALE

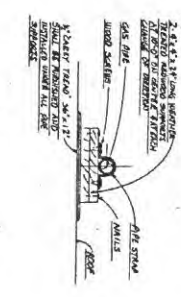

GAS PIPE SUPPORT DETAIL
NO SCALE

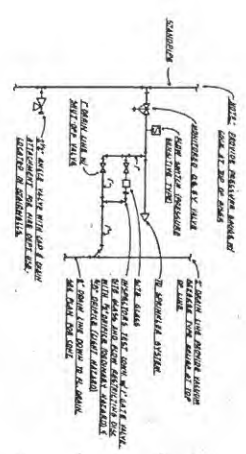

INSPECTOR'S TEST CONNECTION DETAIL
NO SCALE

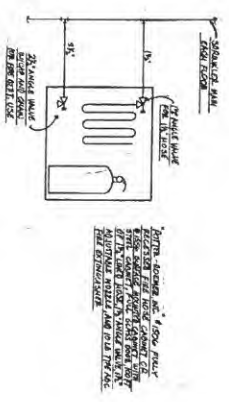

FIRE HOSE CABINET DETAIL
NO SCALE

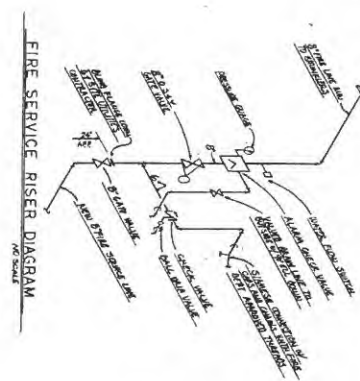

FIRE SERVICE RISER DIAGRAM
NO SCALE

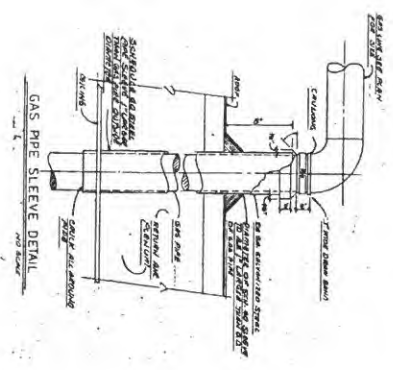

GAS PIPE SLEEVE DETAIL
NO SCALE

WYMAN & COMPANY ENGINEERS
1000 WEST 10TH AVENUE
DENVER, COLORADO 80202

APPENDIX
DATE



PLUMBING DETAILS & DIAGRAMS

PROJECT NO. 7007
SCALE AS NOTED
DRAWN BY: WJW/CD
SHEET 7 OF 6

P-6



REVISIONS

NO.	DATE	DESCRIPTION

CONTRACTOR SHALL VERIFY ALL DIMENSIONS AND MATERIALS AGAINST THE DRAWINGS AND SPECIFICATIONS. ANY DISCREPANCIES SHALL BE REPORTED TO THE ARCHITECT IMMEDIATELY UPON DISCOVERY. THE CONTRACTOR SHALL BE RESPONSIBLE FOR OBTAINING ALL NECESSARY PERMITS AND INSURANCE. THE CONTRACTOR SHALL MAINTAIN ACCESS TO ALL UTILITIES AT ALL TIMES. THE CONTRACTOR SHALL BE RESPONSIBLE FOR PROTECTING ALL EXISTING UTILITIES AND STRUCTURES. THE CONTRACTOR SHALL BE RESPONSIBLE FOR THE PROTECTION OF ALL ADJACENT PROPERTIES. THE CONTRACTOR SHALL BE RESPONSIBLE FOR THE PROTECTION OF ALL ADJACENT UTILITIES. THE CONTRACTOR SHALL BE RESPONSIBLE FOR THE PROTECTION OF ALL ADJACENT STRUCTURES. THE CONTRACTOR SHALL BE RESPONSIBLE FOR THE PROTECTION OF ALL ADJACENT UTILITIES. THE CONTRACTOR SHALL BE RESPONSIBLE FOR THE PROTECTION OF ALL ADJACENT STRUCTURES.