

BASEMENT PLAN

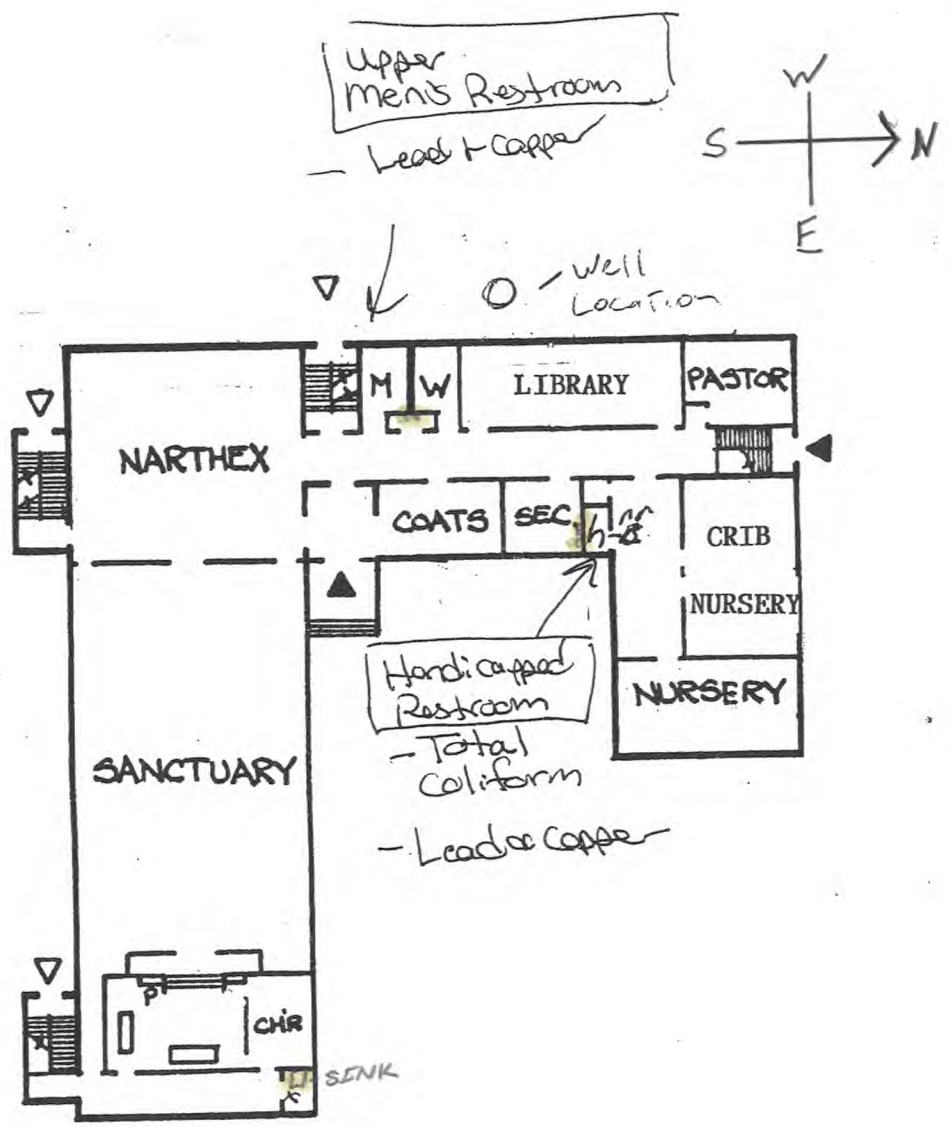

FIRST FLOOR PLAN

JERUSALEM EVAN. LUTHERAN CHURCH

PWS ID: OH5237512

9282 ACME RD
SEVILLE OH 44273
PHONE # 330-336-4770

JERUSALEM EVAN.LUTHERAN CHURCH

9282 ACME RD. SEVILLE OH. 44273

PONE #330-336-4770

PWS ID. OH5237512

This building was built before 1986 lead and copper rule. The line from the well to the well tanks is plastic. The remainder of piping within the building is copper with soldered joints. The fixture faucets age is unknown with the exception of the kitchen sink faucet and faucet in the sacristy.

1. Lower HC restroom there is 1Toilet and 1 Lavatory
2. Lower Men's RR there is 1Toilet,1 urinal and 1lavatory
3. Lower Woman's RR there is 1 Toilets and 1 lavatory
4. Lower Hann there is 1 drinking fountain Lower
5. Lower Hall Janitors closet there is 1 Service sink
6. Lower Level kitchen there are 2Sinks and 1 Dishwasher
7. Upper HC restroom there is 1Toilet and 1 Lavatory
8. Upper Men's RR there is 1Toilet ,1Urnial and 1 lavatory
9. Upper Woman's RR there is 2Toilets and 1Lavatory
10. Upper Hall there is 1Drinking fountain
11. Upper Hall Janitors closet 1Sevice sink
12. Sacristy 1 Sink