

Carroll County Board of Developmental Disabilities



Administration Offices
P.O. Box 429
1182 Roswell Road N.W.
Carrollton, Ohio 44615
Phone: 330-627-6555
Fax: 330-627-6115

Adult Services
540 North High Street
Carrollton, Ohio 44615
Phone: 330-627-5524
Fax: 330-627-6605

Children Programs
2167 Kensington Road N.E.
Carrollton, Ohio 44615
Phone: 330-627-7651
Fax: 330-627-6606

www.carrollhills.com

Mathual J. Campbell, Superintendent

RECEIVED
FEB 15 2017
OHIO EPA NEDO

Our System Name: Carroll Hills Industries

Mailing Address: PO Box 429 Carrollton, Ohio 44615

Physical Address: 1182 Roswell NW Carrollton, Ohio 44615

System Type: Nontransient

PWS ID#: OH 1043212

Contact: David W. Haught

Phone: 330.627.6555

I'm sending you a copy of our building floor plan that was completed 11/26/2007. All of our piping was replaced when we remodeled our building in 2007 and 2008, after the 1986 lead service line ban. C&D Plumbing did all the work for Schalmo Builders, Inc.

C&D Plumbing: 330.807.5372

Schalmo Builders, Inc: 464 Etheridge Blvd., Canal Fulton, Ohio 44614
330.868.4591

Project Superintendent: Les Snyder 330.575.6925

I hope this is the information you need for our mapping requirements.

Sincerely,

David W. Haught
Maintenance Director

Entity: Carroll Hill Industries
Doc Type: Report
Doc Subtype: _____
Program: DDA/N
County: Carroll
Secondary ID: OH1043212

LDAC in color

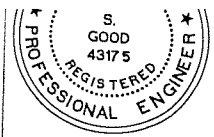

PLUMBING NOTES

1. THE CONTRACTOR SHALL SECURE AND PAY FOR ALL NECESSARY PERMITS, INSPECTIONS, ETC.
2. ALL WORK SHALL BE DONE IN ACCORDANCE WITH THE OHIO BUILDING CODE AS WELL AS ALL LOCAL REQUIREMENTS.
3. ALL MATERIALS SHALL BE NEW AND OF THE FINEST QUALITY.
4. ALL WORK SHALL BE INSTALLED BY TRADESMEN HIGHLY TRAINED AND SKILLED IN THE WORK THAT THEY ARE TO PERFORM.
5. ALL MATERIALS AND LABOR SHALL BE WARRANTED BY THE CONTRACTOR FOR A PERIOD OF ONE YEAR FROM THE DATE OF FINAL ACCEPTANCE.
6. ALL SANITARY DRAIN AND WASTE PIPING ABOVE AND BELOW GRADE SHALL BE TYPE PVC PLASTIC PIPE WITH COMPATIBLE SOCKET WELD FITTINGS.
7. ALL HORIZONTAL SANITARY DRAIN PIPE SHALL BE PITCHED AT A MINIMUM SLOPE OF 1/8" PER FOOT IN THE DIRECTION OF FLOW.
8. ALL DOMESTIC WATER PIPE INSIDE THE BUILDING AND ABOVE THE FLOOR SHALL BE TYPE L HARD COPPER PIPE WITH WROUGHT COPPER FITTINGS. WATER PIPING BELOW FLOOR TO BE TYPE L SOFT COPPER PIPE.
9. PROVIDE SHUT OFF VALVES AT ALL FIXTURES.
10. THOROUGHLY CLEAN ALL FIXTURES AND SURFACES BEFORE ACCEPTANCE.
11. ALL DOMESTIC HOT AND COLD SUPPLY WATER PIPE SHALL BE INSULATED WITH 1/2" ARMAFLEX WITH FLAMESPREAD/SMOKE DEVELOP 25/50.
12. ALL VENT PIPING IN CEILING AREA SHALL BE TYPE PVC PLASTIC PIPE WITH COMPATIBLE SOCKET WELD FITTINGS.
13. ALL PIPE SHALL BE RUN IN A NEAT PROFESSIONAL MANNER PARALLEL AND PERPENDICULAR TO THE BUILDING LINES, AND SHALL BE FREE OF BENDS, CRIMPS, AND SAGS.
14. PROVIDE CHROME PLATED ESCUTCHEONS AT ALL PIPE PENETRATIONS THROUGH WALLS. PROVIDE PIPE SLEEVES FOR ALL PIPE PENETRATIONS THROUGH FLOORS AND WALLS.
15. TEST SANITARY AND SUPPLY WATER PIPING AS REQUIRED.
16. SANITIZE SUPPLY WATER PIPING AS REQUIRED.
17. PROVIDE UL FIRE RATED ASSEMBLIES AT ALL PIPE PENETRATIONS THROUGH FIRE RATED SEPARATIONS. SEE ARCHITECTURAL DRAWINGS FOR FIRE SEPARATION DEFINITION.
18. ALL PROPANE GAS PIPING INSIDE BUILDING SHALL BE SCH 40 A-53-B BLACK STEEL PIPE WITH 150# BLACK MALLEABLE IRON SCREWED FITTINGS.
19. INSTALL GAS PIPING IN ACCORDANCE WITH LOCAL PROPANE PROVIDER REQUIREMENTS. GAS PIPING SHALL BE TESTED IN ACCORDANCE WITH THE OHIO MECHANICAL CODE REQUIREMENTS.

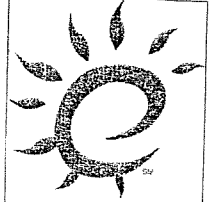

S O L

HARRIS/DAY
architecture

3722 Whipple Ave NW
Canton, OH 44718
ph: 330.493.3722
fx: 330.493.5777
tf: 1.800.261.4222
www.harrisday.com

ADULT SERVICES FACILITY EXPANSION FOR:

CARROLL HILLS INDUSTRIES, INC.

1182 ROSWELL ROAD
CARROLLTON, OHIO, 44615

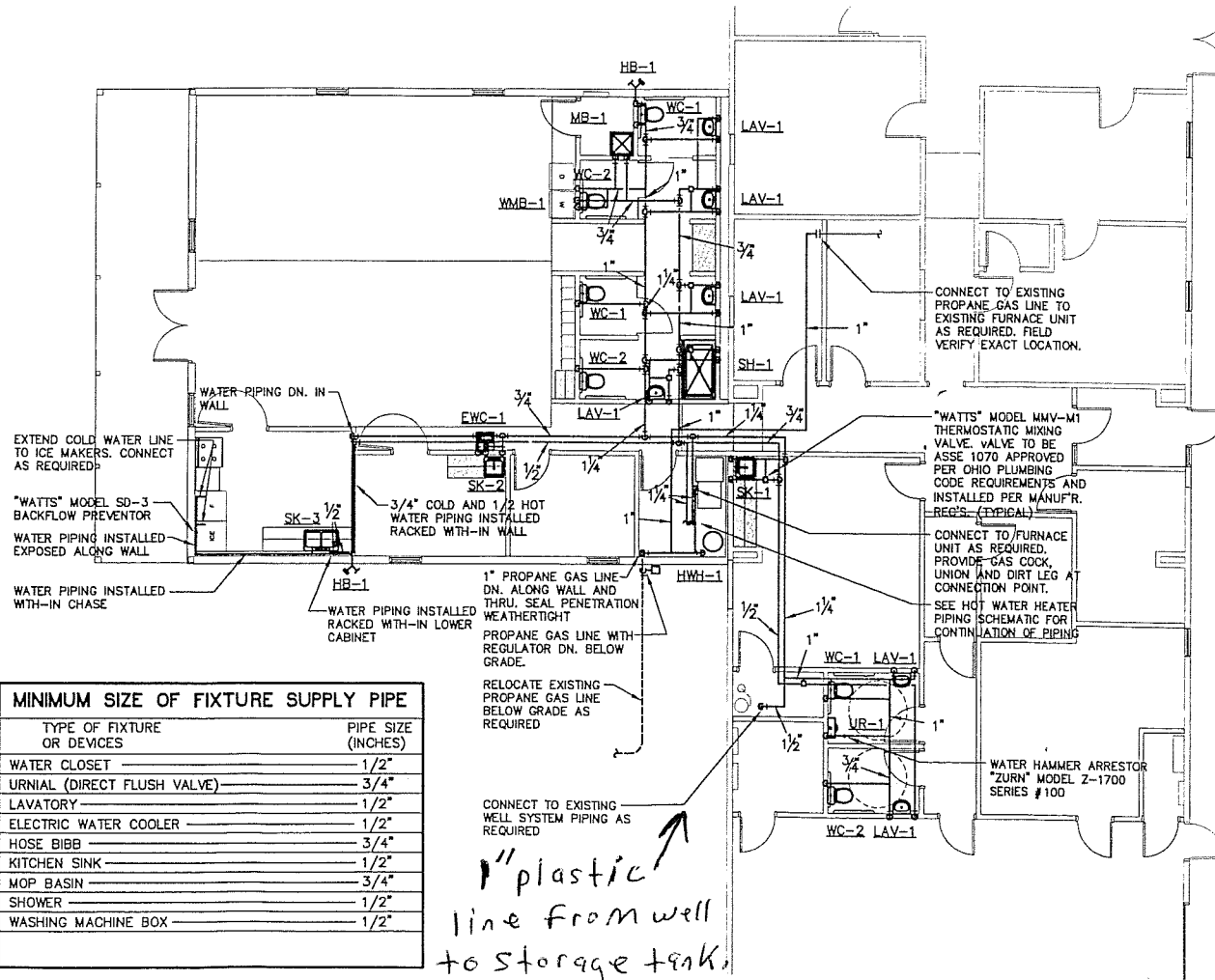

PIPING - FLOOR PLAN - PLUMBING

1/8" = 1'-0"



JOB: 07.019
DATE: NOV. 26, 2007

not published; all rights reserved

FLOOR PLAN
- PLUMBING, NOTES
AND SCHEDULES