

Village of Millersport

Incorporated 1917

P.O. BOX 536
MILLERSPORT, OHIO 43046
PHONE: (740) 467-2333
FAX: (740) 467-2548

March 3, 2017

Katie Anderson
Ohio Environmental Protection Agency
Division of Drinking and Ground Waters
P.O. Box 1049
Columbus, OH 43216-1049

RE: Lead and Copper Program
Mapping and SMP Locations
Village of Millersport, OH
Fairfield County
PWS 2301212

Dear Ms. Anderson:

The Village of Millersport's original public water system was built in 1968.

Water Distribution System

The original water distribution system was cement asbestos (AC) pipe for all water main lines larger than 2 inches. The 2 inch and 3 inch water main lines are PVC plastic. In 1982, there were 2 main water line extensions which serve out of town customers. Both of these main water line extensions are PVC plastic.

Water service lines are high density polyethylene (HDPE) for the following sizes; ¾ inches, 1 inch, 1 ½ inch, and 2 inch. However, there are some 2 inch PVC plastic water service lines. Larger than 2 inch water service lines are PVC plastic. **THERE ARE NO LEAD WATER SERVICE LINES IN OUR WATER DISTRIBUTION SYSTEM.**

Identifying Characteristics of Building Plumbing

We have an elementary school, middle/high school, doctors office, dentist office, 3 churches, post office, one gas station, several restaurants, 3 boat marinas, bank, pharmacy, hardware, rope manufacturing business, boat lift manufacturer, bolt and screw packaging business, along with several small business's. From previous service calls, the above facilities are predominately copper plumbing.

Residential plumbing is predominately copper plumbing, with PVC plastic plumbing being used second. New repairs and modifications to household plumbing have been changing to the easier to use plastic PEX pipe and plumbing fittings which are available in plastic and non-lead brass.

Page 2,
March 3, 2017,
Village of Millersport

Water Distribution System

We have attached our water distribution system mapping. We will modify and/or update this mapping or narrative as deemed necessary by the Ohio EPA.

SMP ID Locations and Map

We have attached our SMP ID locations and Map for your review. It was previously sent to Mike Deal of your office.

This report was completed in house. Our resources were limited. Should you have additional questions, or need additional information, please contact me at 740-467-2374.

Sincerely,

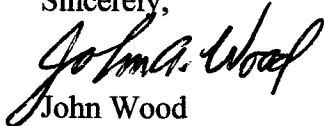
A handwritten signature in black ink, appearing to read "John Wood", written over the printed name.

John Wood
Water Superintendent
Village of Millersport

**VERIFICATION FORM FOR COMMUNITY PUBLIC WATER SYSTEMS
CLAIMING NO LEAD SERVICE LINES**

The owner or operator of all community public water systems must identify and map areas of their distribution system that are known or are likely to contain lead service lines. Systems must submit a copy of the applicable map to the Ohio Department of Health and the Ohio Department of Job and Family Services. Systems must also submit a report to the director containing at least both of the following: (1) The applicable map with narrative, and (2) A list of sampling locations used to collect samples as required by Ohio Revised Code (ORC) Section 6109.121 and any rules adopted thereunder, including contact information for the owner and occupant of each sampling site.

Should a water system determine no lead service lines exist in their distribution system, they must provide information stating they reviewed, at the minimum, historical permit records and local ordinances, distribution maintenance records and information pertaining to installation dates or materials for all services lines. This information must be verified below.

I HEREBY CERTIFY THAT THE FOLLOWING METHOD(S) WERE USED TO DETERMINE NO LEAD SERVICE LINES EXIST IN THIS WATER SYSTEM'S DISTRIBUTION SYSTEM, AS REQUIRED BY ORC 6109.121(F):

| LEAD SERVICE LINE VERIFICATION |
|---|
| <p>This PWS states they have no lead service lines and has reviewed the following information (select one or more of the following):</p> <ul style="list-style-type: none"><input checked="" type="checkbox"/> Historical permit records (TAP CARDS)<input checked="" type="checkbox"/> Distribution maintenance records (i.e. meter replacement, waterline break repairs)<input type="checkbox"/> Information pertaining to installation dates for all service lines (i.e. after 1986 when lead services lines were banned)<input checked="" type="checkbox"/> Service line material of all service lines is known (i.e. all service lines are known to be HDPE and PVC) |

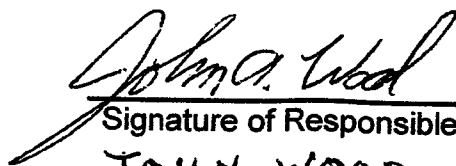

MARCH 3, 2017

Signature of Responsible Person

Date

JOHN WOOD, WATER SUPT.

Printed Name and Title of Responsible Person

PWS NAME: VILLAGE OF MILLERSPORT
PWS ID: OH 2301212
COUNTY: FAIRFIELD

For Ohio EPA use only:

Date Verification Rec'd: _____

Village of Millersport Fairfield County PWS 2301212

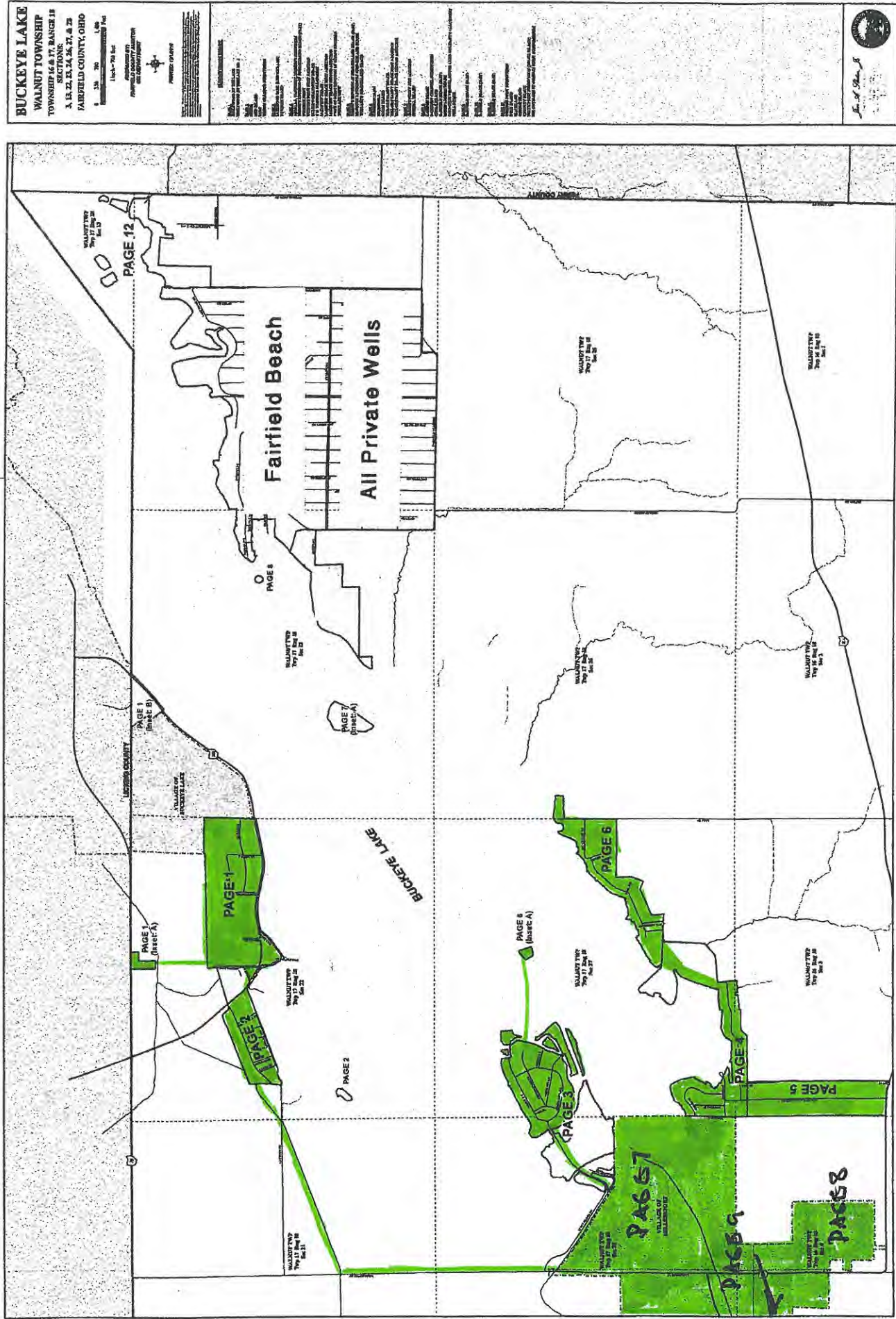

REV 3/6/2017

**BUCKEYE LAKE
WALNUT TOWNSHIP
FAIRFIELD COUNTY, OHIO**

Scale: 1" = 100' Feet

- LEGEND**
- 1. Subdivided Land
 - 2. Subdivided Land
 - 3. Subdivided Land
 - 4. Subdivided Land
 - 5. Subdivided Land
 - 6. Subdivided Land
 - 7. Subdivided Land
 - 8. Subdivided Land
 - 9. Subdivided Land
 - 10. Subdivided Land
 - 11. Subdivided Land
 - 12. Subdivided Land
 - 13. Subdivided Land
 - 14. Subdivided Land
 - 15. Subdivided Land
 - 16. Subdivided Land
 - 17. Subdivided Land
 - 18. Subdivided Land
 - 19. Subdivided Land
 - 20. Subdivided Land
 - 21. Subdivided Land
 - 22. Subdivided Land
 - 23. Subdivided Land
 - 24. Subdivided Land
 - 25. Subdivided Land
 - 26. Subdivided Land
 - 27. Subdivided Land
 - 28. Subdivided Land
 - 29. Subdivided Land
 - 30. Subdivided Land
 - 31. Subdivided Land
 - 32. Subdivided Land
 - 33. Subdivided Land
 - 34. Subdivided Land
 - 35. Subdivided Land
 - 36. Subdivided Land
 - 37. Subdivided Land
 - 38. Subdivided Land
 - 39. Subdivided Land
 - 40. Subdivided Land
 - 41. Subdivided Land
 - 42. Subdivided Land
 - 43. Subdivided Land
 - 44. Subdivided Land
 - 45. Subdivided Land
 - 46. Subdivided Land
 - 47. Subdivided Land
 - 48. Subdivided Land
 - 49. Subdivided Land
 - 50. Subdivided Land
 - 51. Subdivided Land
 - 52. Subdivided Land
 - 53. Subdivided Land
 - 54. Subdivided Land
 - 55. Subdivided Land
 - 56. Subdivided Land
 - 57. Subdivided Land
 - 58. Subdivided Land
 - 59. Subdivided Land
 - 60. Subdivided Land
 - 61. Subdivided Land
 - 62. Subdivided Land
 - 63. Subdivided Land
 - 64. Subdivided Land
 - 65. Subdivided Land
 - 66. Subdivided Land
 - 67. Subdivided Land
 - 68. Subdivided Land
 - 69. Subdivided Land
 - 70. Subdivided Land
 - 71. Subdivided Land
 - 72. Subdivided Land
 - 73. Subdivided Land
 - 74. Subdivided Land
 - 75. Subdivided Land
 - 76. Subdivided Land
 - 77. Subdivided Land
 - 78. Subdivided Land
 - 79. Subdivided Land
 - 80. Subdivided Land
 - 81. Subdivided Land
 - 82. Subdivided Land
 - 83. Subdivided Land
 - 84. Subdivided Land
 - 85. Subdivided Land
 - 86. Subdivided Land
 - 87. Subdivided Land
 - 88. Subdivided Land
 - 89. Subdivided Land
 - 90. Subdivided Land
 - 91. Subdivided Land
 - 92. Subdivided Land
 - 93. Subdivided Land
 - 94. Subdivided Land
 - 95. Subdivided Land
 - 96. Subdivided Land
 - 97. Subdivided Land
 - 98. Subdivided Land
 - 99. Subdivided Land
 - 100. Subdivided Land

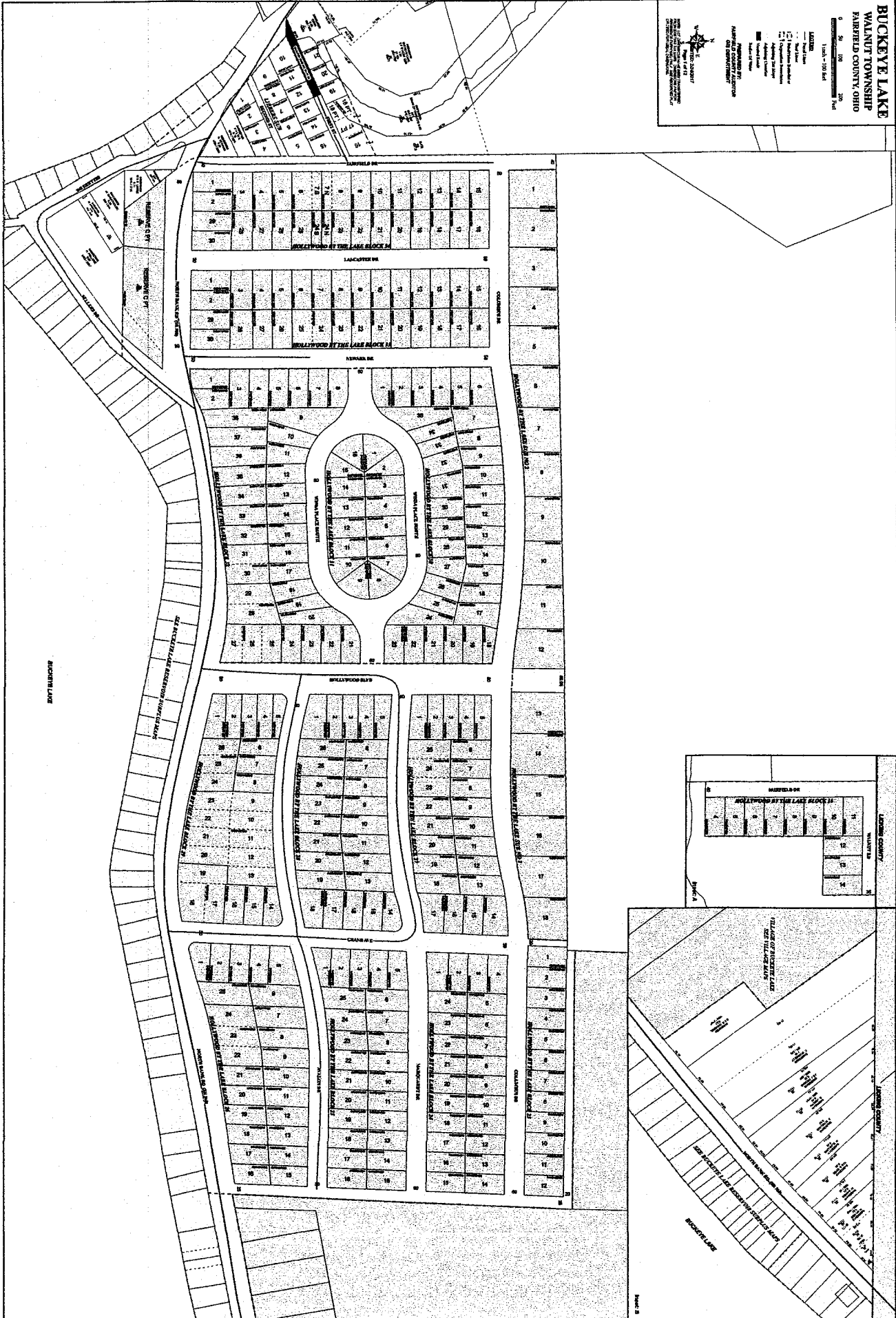

**BUCKEYE LAKE
WALNUT TOWNSHIP
FAIRFIELD COUNTY, OHIO**

0 50 100 200
Feet
Scale: 1" = 100 Feet

- LEGEND**
- Existing Road
 - Proposed Road
 - Easement
 - Utility Line
 - Water Line
 - Sewer Line
 - Gas Line
 - Electric Line
 - Telephone Line
 - Cable Line
 - Other

APPROVED BY:
FAIRFIELD COUNTY ENGINEER
DATE: 10/1/01

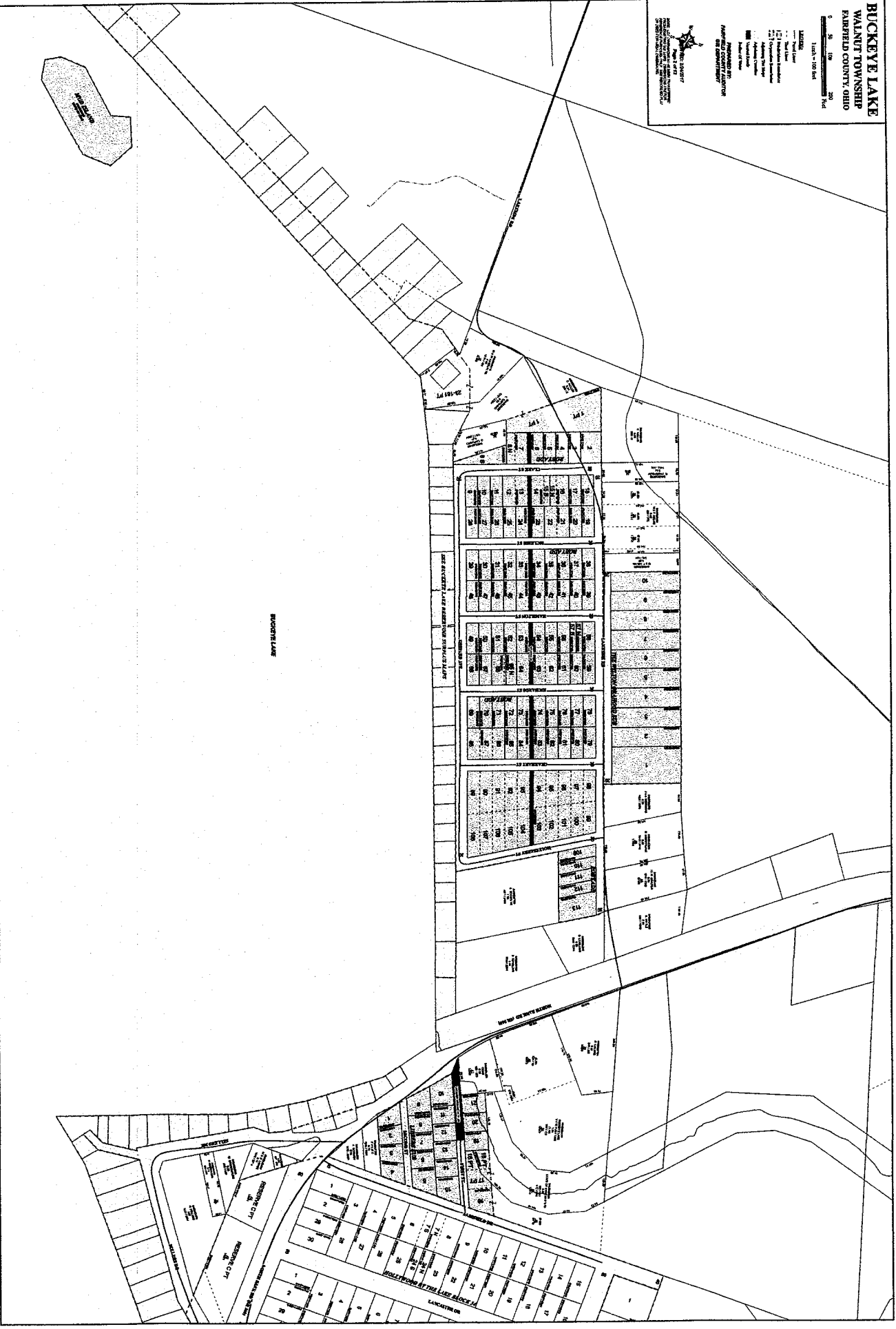

BUCKEYE LAKE
WALNUT TOWNSHIP
FAIRFIELD COUNTY, OHIO

0 50 100 200 Feet

- LEGEND**
- Public Road
 - Private Road
 - Easement
 - Survey Boundary
 - Contour Line
 - Spot Elevation
 - Water Body
 - Lake or Pond
 - Wetland
 - Forested Area
 - Agricultural Area
 - Residential Area
 - Commercial Area
 - Industrial Area
 - Unimproved Land
 - Other

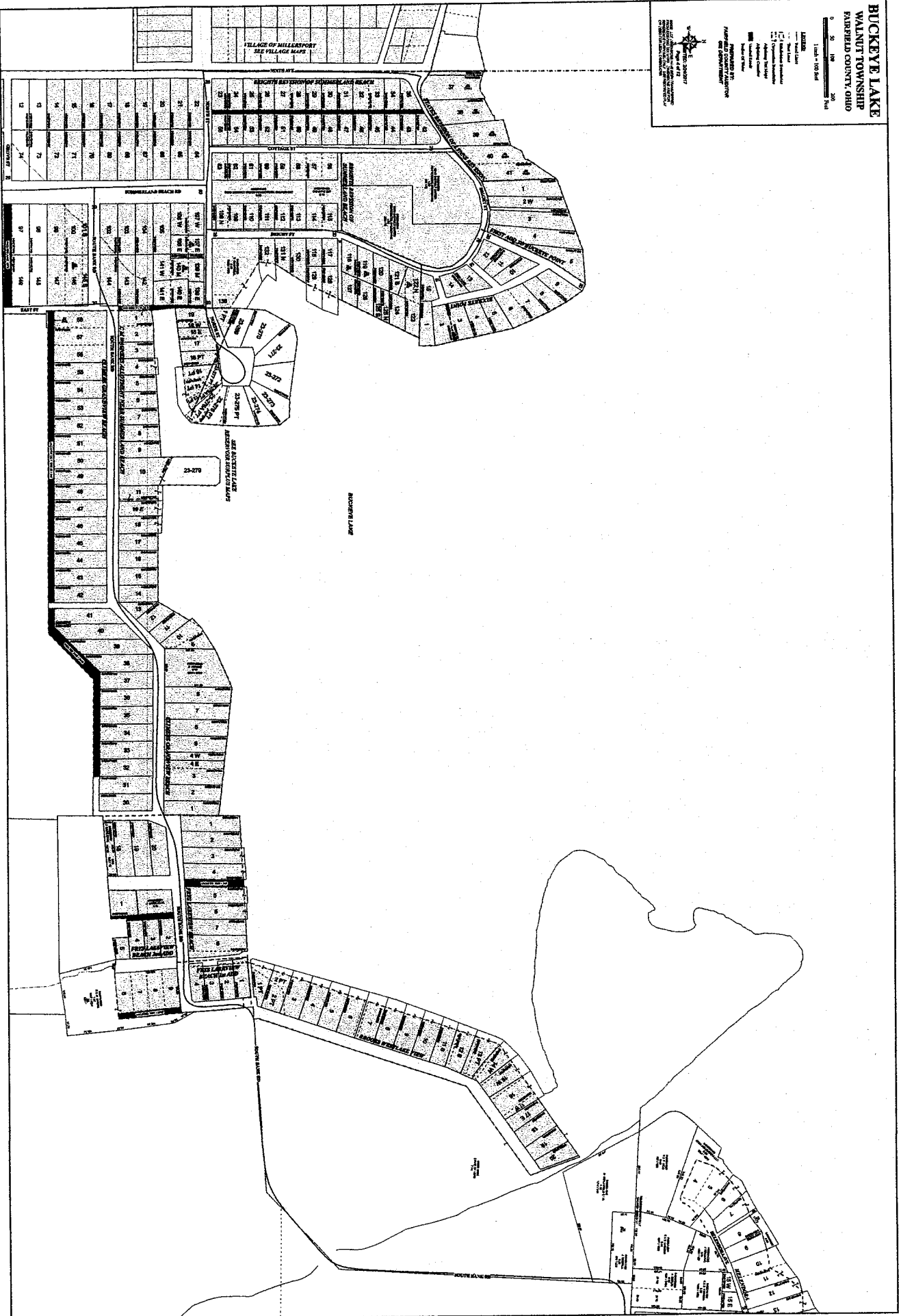

**BUCKEYE LAKE
WALNUT TOWNSHIP
FAIRFIELD COUNTY, OHIO**

Scale = 1" = 100 Feet

- LEGEND**
- Right of Way
 - Easement
 - Property Boundary
 - Building Footprint
 - Lake
 - Road
 - Water
 - Wetland
 - Forest
 - Agriculture
 - Residential
 - Commercial
 - Industrial
 - Unimproved Land
 - Other

Prepared by: [Name]
Date: [Date]

Map of [Area]

