

Pure Water Co., Inc.

PWS # OH6100303

Lead and Copper 2017

Pure Water has been active since 1967 with all mains being PVC.SDR21. In 1985 an upgrade was added to Hunkadora Rd., with P.V.C line.

Then, in 1997 the system was upgraded to include customers on Paul Clark Rd., Davis Ridge Rd., SR 564, Fulda, Middlesburg areas with C900 mains.

In 1999, we upgraded again to include Back Road and Elba in Washington Co.

In 2002 we added Sheepskin Ridge Rd. and Harrietsville with C900 mains.

According to blueprints, our mains are all PVC. In my 30+ years of doing maintenance, I have never found lead lines on mains. We only take care of lines to meter pits, so the lines going to the residence are unknown.

It is estimated that 90% of the residents' homes were built before 1998. Therefore, there is a possibility for lead fixtures/plumbing inside of buildings/homes.

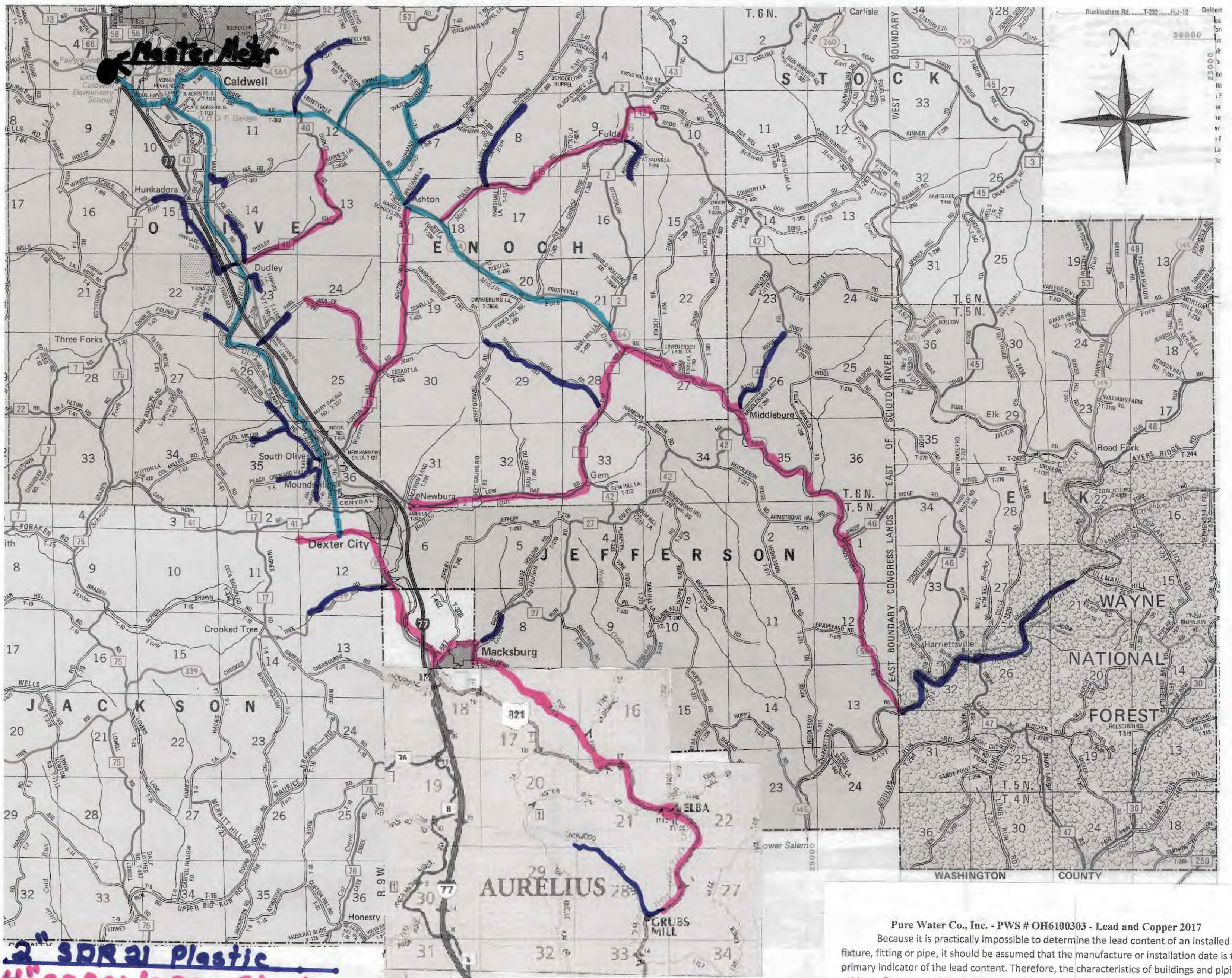

2" SDR 21 Plastic
4" SDR 21/C 900 Plastic
6" SDR 21/C 900 Plastic

Pure Water Co., Inc. - PWS # OH6100303 - Lead and Copper 2017
 Because it is practically impossible to determine the lead content of an installed fixture, fitting or pipe, it should be assumed that the manufacture or installation date is the primary indicator of the lead content. Therefore, the characteristics of buildings and piping solder or fixtures would be buildings in Ohio built prior to 1998 or that use plumbing material or solder manufactured before 1998 may have materials with greater than 8% lead and are at a higher risk of contributing lead to the drinking water than materials manufactured after 1998. In addition, buildings built and plumbing materials manufactured after 2014 were required to have less than 0.25% lead by weight and have the lowest risk for contributing lead to the drinking water. It should be noted however that, although prohibited, some use of leaded solder or leaded components may have occurred after the prohibitions became effective.