

March 6, 2017

To whom it may concern:

Attached to this notification you will find a copy of the aerial map displaying all the Lead/Copper sampling sites in the Village of Wellington Water Distribution System. All sites meet the Tier 1 criteria as published by USEPA/OEPA.

You will also find a modified version of the EPA form 5105 appendix, containing those sites used for our required Pb/Cu sampling, most recently conducted in 2015. As noted on the attached map, our next round of sampling is called for by Sept. 30, 2018. Contact information has been added to the form for those twenty distribution sites.

From the OEPA "Guidelines for Lead Mapping in Distribution Systems", please note the following, as provided for on page 3/5, section V - "IDENTIFYING CHARACTERISTICS OF BUILDINGS WITH LEAD PIPING, SOLDER OR FIXTURES":

"...buildings built prior to 1988 or that use plumbing material or solder manufactured before 1988 may have materials with greater than 8% lead and are at a higher risk of contributing lead to the drinking water than materials manufactured after 1988. In addition, buildings built and plumbing materials manufactured after 2014 were required to have 0.2% lead by weight and have the lowest risk for contributing lead to the drinking water. It should be noted, however, that, although prohibited, some use of leaded solder or leaded components may have occurred after the prohibitions became effective."

Should you have any questions about this or any other issue associated with the Wellington PWS, please feel to contact me. My contact information follows.

Respectfully,

Mark G. Rosemark, Supt.

Wellington Water

440-647-3164

mrosemark@villageofwellington.com

 3/6/17

VILLAGE OF WELLINGTON

WATER SYSTEM

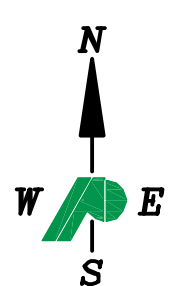
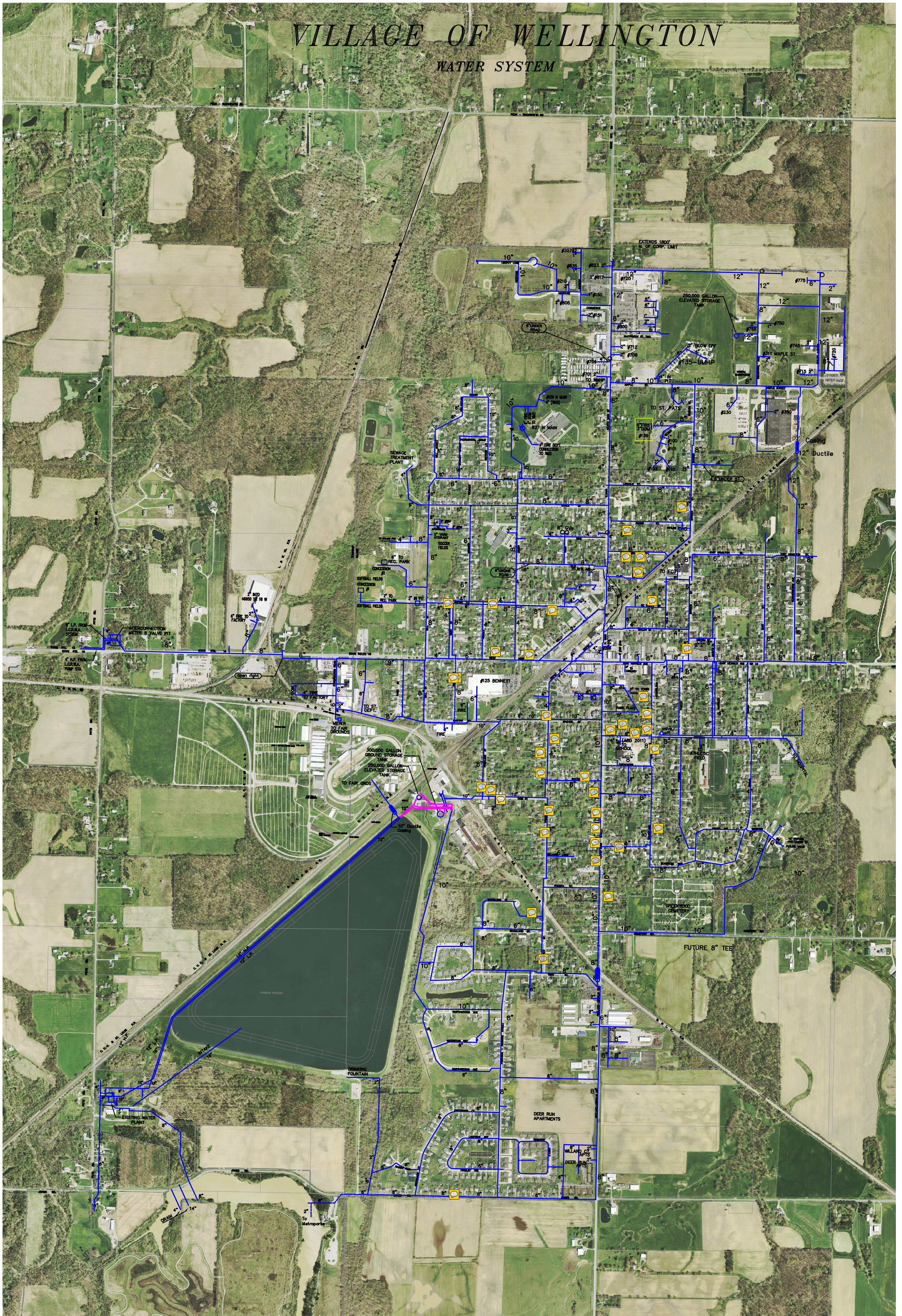

Note the yellow highlight comment icons. These contain the location, service line material, structure type, and Tier designation of all identified Tier sites. This information was obtained by survey for the original 1992 Pb/Cu round of sampling. Our last required round was in Sept., 2015. Our next round of sampling will be in Sept., 2018.

prepared by:

Mark Rosemark, Supt., Wellington Water (aerial map provided by Poggemeyer Design Group, Bowling Green, Ohio)



POGGE MEYER
DESIGN GROUP