

RE: Grand Rapids Village
Report
Drinking Water Program
Wood County
PWS ID: OH8700711



RECEIVED

MAR 06 2017

DDAGW - NWDO

March 3, 2017

Ms. Lara Schramm
Ohio EPA Northwest District Office
Division of Drinking and Ground Waters
347 North Dunbridge Road
Bowling Green, Ohio 43402

Re: HB-512 Lead and Copper Map Updates
Grand Rapids, Ohio
PDG Job No. 164000-00043

Dear Ms. Schramm:

Enclosed, please find the following items for your review and approval for compliance with HB-512 Lead and Copper Mapping.

1. An updated distribution map of the Village of Grand Rapids water distribution system.
2. Summary Report of the Village's distribution system and structures within the Village served by the water system.
3. List of Tier 1 Site and addresses that are currently used to test for lead and copper.
4. EPA Verification form Indicating NO Lead Service Lines.

All information herein has been obtained from the Village of Grand Rapids, compiled by PDG, and reviewed by all parties. This information is to the best of our knowledge complete and accurate given the information and documentation available to all parties at this time.

If you have any comments or need additional information, please don't hesitate to contact this office or the Village of Grand Rapids.

Respectfully submitted,

POGGEMEYER DESIGN GROUP, INC.

Neal Materni
Project Manager

cc: Chad Hoffman, Grand Rapids Village Administrator
Ohio Department of Health
Ohio Department of Job and Family Services

Enclosures: 24" x 36" Map
Summary Report

RECEIVED

MAR 06 2017

DDAGW - NWDO

Village of Grand Rapids, Ohio

Wood County

PWS# OH 8700711

NARRATIVE for 2017 LEAD MAPPING

Distribution System Mains: After review of the Village distribution system as-builts, mapping and various other records available to current Village personnel as well as past operational efforts revealing mainline construction materials, the Village doesn't have any leaded molten joint on their water mains.

Service Line Material: The Village doesn't believe to have any lead service lines from the main up to the building within its distribution system.

Buildings served by PWS likely to contain lead solder, plumbing or fixtures: The map submitted details by parcel, homes and buildings built within the specified time frames. Those structures built within the timeframes determined to have the potential of lead solder, plumbing or fixtures beyond the service lateral are detailed based on structure age information obtained from the Wood County Auditors office.

Description of areas of the PWSD where susceptible buildings are located: Buildings that may or may not have lead solder, fixtures or plumbing are located in most of the service area of the Village.

History of Lead Sampling: Review of historical data shows that the Village has never been above the Action level for lead and copper sampling.

Lead and Copper Sample Sites: A listing of Tier 1 sample sites, complete with addresses and contact information is attached.

RECEIVED

MAR 06 2017

DDAGW - NWDO

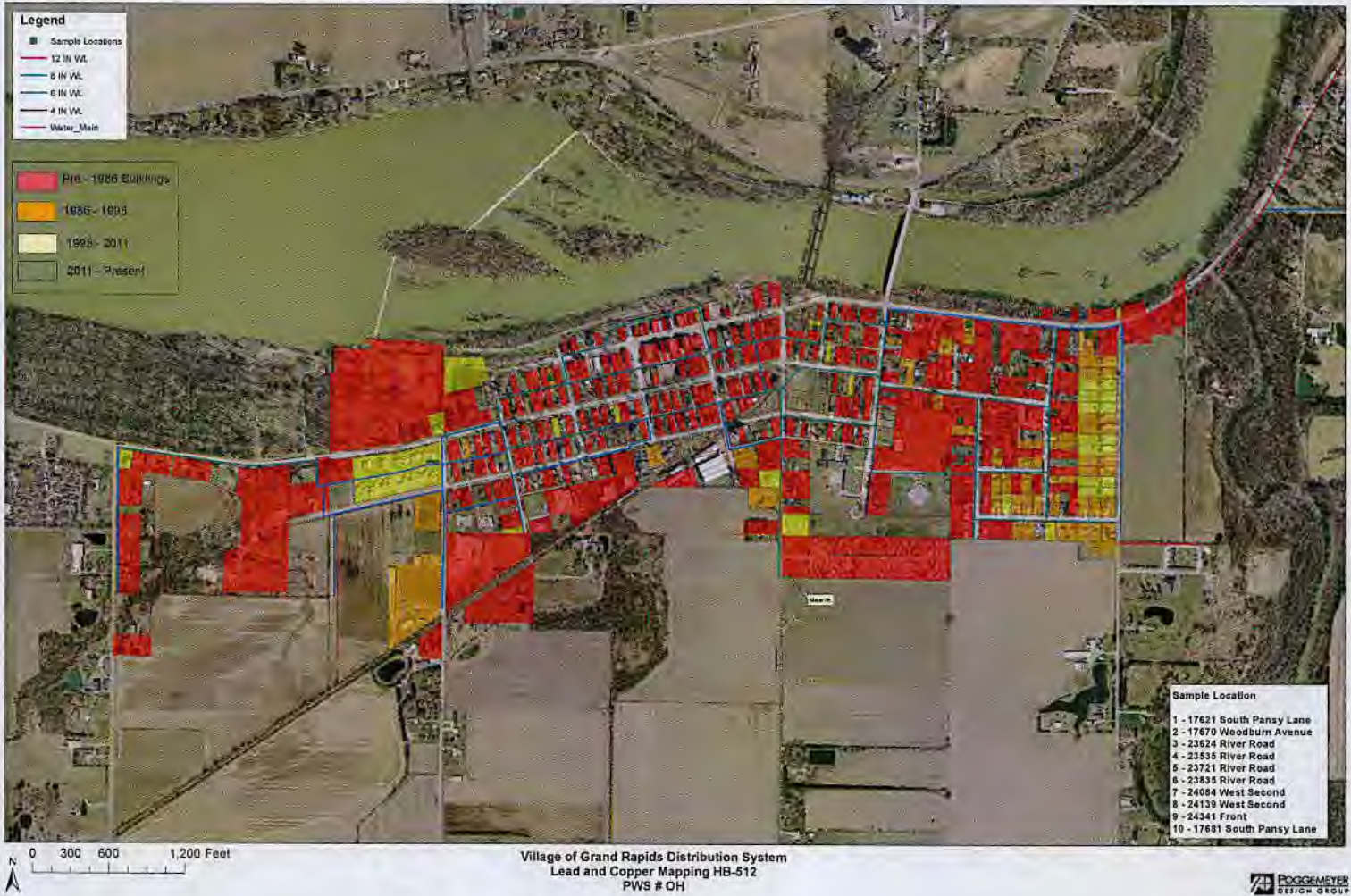

RECEIVED

MAR 06 2017

DDAGW - NWDO

