

RE: St. Mary's City
Report
Drinking Water Program
Auglaize County
PWS ID: OH0600612

CITY OF ST. MARYS, OHIO

JEFFERY S. THOMPSON
Supt. of Water and Sewer Depts.



101 East Spring Street
St. Marys, OH 45885-2395

March 6, 2017

Northwest District Office
347 N. Dubridge Road
Bowling Green, Ohio 43402

To Whom It May Concern:

RE: Lead Program

In 2016, HB 512 was passed to enact section 6109.121 of the Ohio Revised Code (ORC), establishing requirements governing lead and copper testing for community and non-transient non-community public water systems, and to revise law, governing lead contamination from plumbing and fixtures. The law requires community water systems to identify and provide a description of the characteristics of buildings served by the system that may contain lead solder, fixtures or pipes. Single building community and non-transient non-community water systems are required to map areas of the system that have solder, fixtures and pipes containing lead.

The following link provides a map of the water system and parcels within the Public Water Supply OH0600612 or the City of St. Marys.

<https://augcogis.maps.arcgis.com/apps/webappviewer/index.html?id=7fbf743a975c48b8aa9a40c8fd132011>

Manufacture or installation date is the primary indicator of the lead content of buildings and distribution lines. Characteristics of these buildings and water lines are included with the map.

The City of St. Marys prides itself in providing high quality, safe, drinking water to its citizens. If you should have any questions regarding this map, please contact my office at (419) 394- 4114 or email me at jthompson@cityofstmarys.net

Best Regards,

A handwritten signature in blue ink, appearing to read "Jeffery S. Thompson".

Jeffery S. Thompson
Superintendent of Water & Sewer Departments

cc: G. Foxhoven

RECEIVED

MAR 06 2017

DDAGW - NWDO

RECEIVED

MAR 06 2017

DDAGW - NWDO

St. Marys Potential Lead Pipes

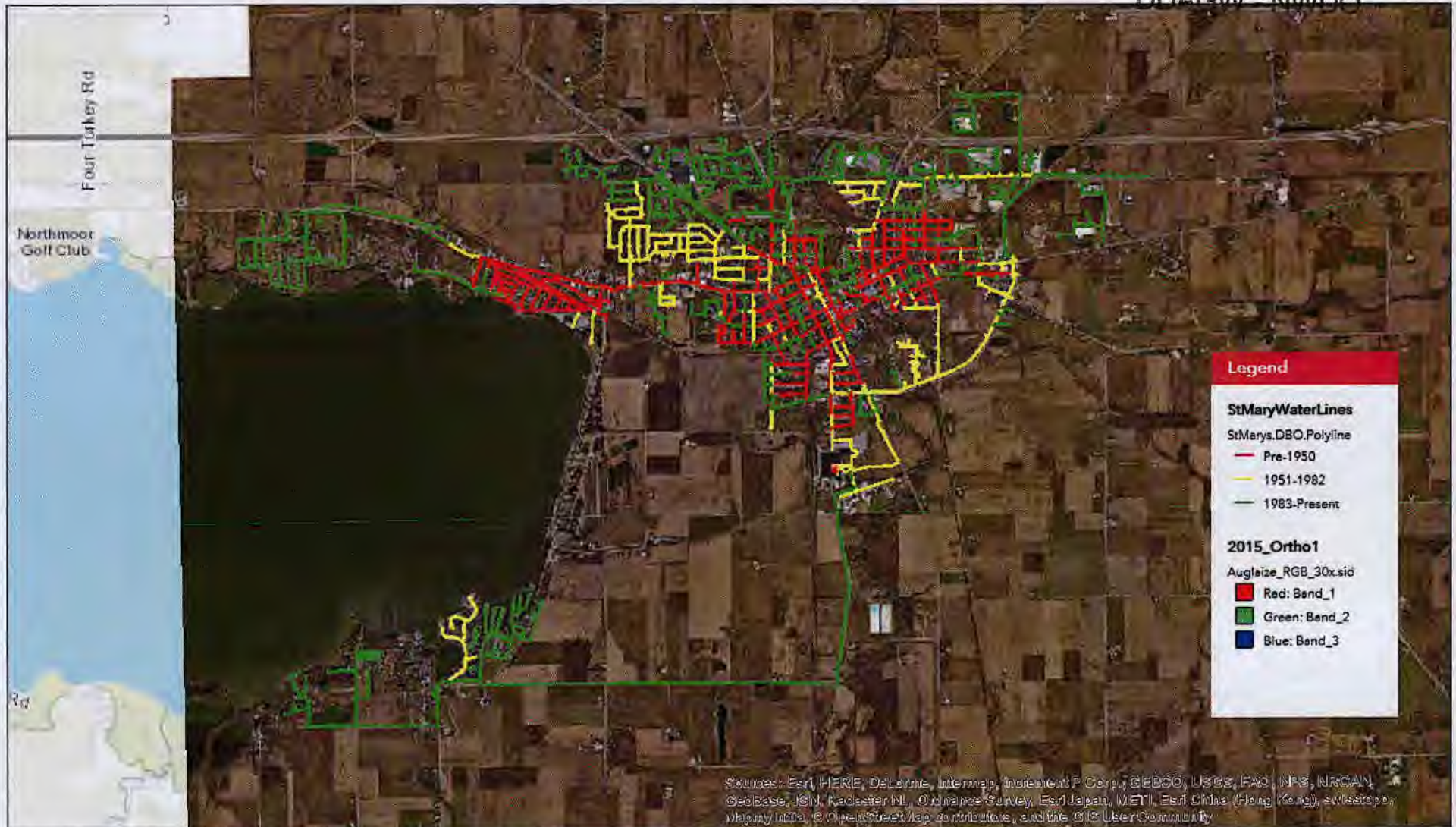

Sources: Esri, HERE, DeLorme, Intermap, increment P Corp., GEBCO, USGS, FAO, NPS, NRCAN, Geobase, IGN, Radaster NL, Ordnance Survey, Esri Japan, METI, Esri China (Hong Kong), Swisstopo, Mapbox, © OpenStreetMap contributors, and the GIS User Community

March 6, 2017



Craig Moeller
 Supt. of Community Services & Engineering
 City of St. Marys
 419-394-3303 ext. 3118

Community Water System first draw lead and copper samples must be collected from single family residences that contain copper pipes with lead solder installed after 1982.

Buildings in Ohio built prior to 1998 or that use plumbing material or solder manufactured before 1998 may have materials with greater than 8% lead and are at a higher risk of contributing lead to the drinking water than materials manufactured after 1998. In addition, buildings built and plumbing materials manufactured after 2014 were required to have less than 0.25% lead by weight and have the lowest risk for contributing lead to the drinking water. It should be noted however that, although prohibited, some use of leaded solder or leaded components may have occurred after the prohibition became effective.



Tax Map/GIS Mapping
 Auglaize County
 209 S. Blackhoof Street
 Wapakoneta, Ohio 45895
 Auglaize County GIS | Esri, HERE, Garmin, INCREMENT P, Intermap, USGS, METI/NASA, EPA, USDA |

1:66,092

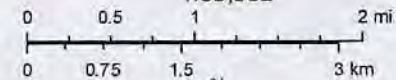

City of St. Marys Water Department

St. Marys Potential Lead Pipes

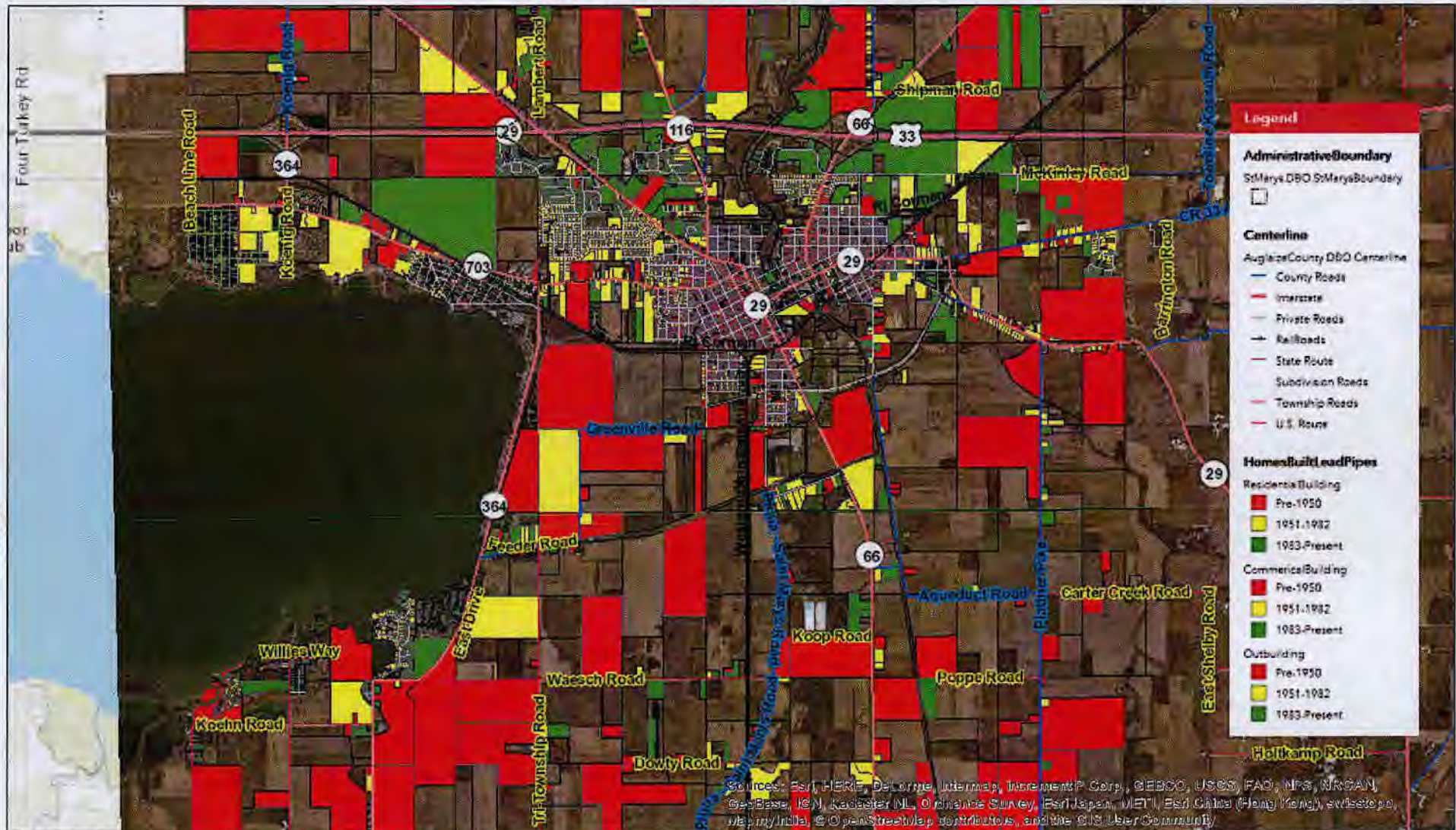

March 6, 2017

Community Water System first draw lead and copper samples must be collected from single family residences that contain copper pipes with lead solder installed after 1982.

Buildings in Ohio built prior to 1998 or that use plumbing material or solder manufactured before 1998 may have materials with greater than 8% lead and are at a higher risk of contributing lead to the drinking water than materials manufactured after 1998. In addition, buildings built and plumbing materials manufactured after 2014 were required to have less than 0.25% lead by weight and have the lowest risk for contributing lead to the drinking water. It should be noted however that, although prohibited, some use of leaded solder or leaded components may have occurred after the prohibition became effective.



Craig Moeller
Supt. of Community Services & Engineering
City of St. Marys
419-394-3303 ext. 3118



Tax Map/GIS Mapping
Auglaize County
209 S. Blackhoof Street
Wapakoneta, Ohio 45895
Auglaize County GIS | Esri, HERE, Garmin, INCREMENT P, Intermap, USGS, METI/NASA, EPA, USDA |

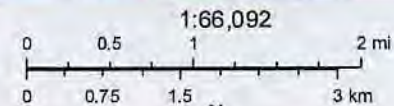

City of St. Marys Water Department

RECEIVED

MAR 06 2017

DDAGW - NWDO

**VERIFICATION FORM FOR COMMUNITY PUBLIC WATER SYSTEMS
CLAIMING NO LEAD SERVICE LINES**

The owner or operator of all community public water systems must identify and map areas of their distribution system that are known or are likely to contain lead service lines. Systems must submit a copy of the applicable map to the Ohio Department of Health and the Ohio Department of Job and Family Services. Systems must also submit a report to the director containing at least both of the following: (1) The applicable map with narrative, and (2) A list of sampling locations used to collect samples as required by Ohio Revised Code (ORC) Section 6109.121 and any rules adopted thereunder, including contact information for the owner and occupant of each sampling site.

Should a water system determine no lead service lines exist in their distribution system, they must provide information stating they reviewed, at the minimum, historical permit records and local ordinances, distribution maintenance records and information pertaining to installation dates or materials for all services lines. This information must be verified below.

I HEREBY CERTIFY THAT THE FOLLOWING METHOD(S) WERE USED TO DETERMINE NO LEAD SERVICE LINES EXIST IN THIS WATER SYSTEM'S DISTRIBUTION SYSTEM, AS REQUIRED BY ORC 6109.121(F):

LEAD SERVICE LINE VERIFICATION
<p>This PWS states they have no lead service lines and has reviewed the following information (select one or more of the following):</p> <ul style="list-style-type: none"><input checked="" type="checkbox"/> Historical permit records and/or local ordinances<input checked="" type="checkbox"/> Distribution maintenance records (i.e. meter replacement, waterline break repairs)<input checked="" type="checkbox"/> Information pertaining to installation dates for all service lines (i.e. after 1986 when lead services lines were banned)<input type="checkbox"/> Service line material of all service lines is known (i.e. all service lines are known to be PVC)

Jeffery S. Thompson 2-27-17
Signature of Responsible Person Date

JEFFERY S. THOMPSON Supt. w/w/w DEPTS.
Printed Name and Title of Responsible Person

PWS NAME: City of St. Marys
PWS ID: OH0600612
COUNTY: Auglaize

<p>For Ohio EPA use only:</p> <p>Date Verification Rec'd: _____</p>
--

PWS Name City of ST. MARYS

Reviewer JEFF THOMPSON
Kelly Tuttle

PWS ID OH0600612

Review Date 2-27-17

REVIEW CHECKLIST FOR 6109.121(F) LCR MAPPING

Due Date	3/9/2017
Received Date	Submittal Complete <input type="checkbox"/> Yes <input type="checkbox"/> No
NOD Date	
Revision Receipt Date	Submittal Complete <input type="checkbox"/> Yes <input type="checkbox"/> No
Review Completion Date	

Mapping in Distribution Systems

- Map(s) of the distribution system
 - Identify major streets, landmarks, bodies of water, or other methods of orientation
 - Areas that are known or likely to have lead service lines are easily differentiated
 - PWS states they have no LSL must provide the following type of documentation and a completed verification form
 - review of historical permit records and/or local ordinances
 - distribution maintenance records (i.e. meter replacements, waterline break repairs)
 - that all service lines were installed after 1986 when LSLs were banned.
- Narrative description of buildings served by the water system likely to contain lead solder, plumbing or fixtures.
- Provide LCR sampling locations – do not have to be shown on map

RECEIVED

MAR 06 2017

DDAGW - NWDO

Mapping for Individual Buildings

- Map(s) of the building distribution system
 - Identify areas that may contain lead piping, solder, or fixtures
- Identify system pipe materials, locations, and date of installation
- Provide LCR sampling locations – do not have to be shown on map

Comments:
