

RE: Mt. Victory Village
Report
Drinking Water Program
Hardin County
PWS ID: OH3300912



Michael Trout
Dan Stuck
Heather Oliver

Mayor
Administrator
Fiscal Officer

Village of Mt. Victory

124 S Washington Street

P.O. Box 7

Mt. Victory, Ohio 43340

Jill Schiefer, MPA
Environmental Specialist II
Ohio EPA NWDO, DDGW
347 N. Dunbridge Road
Bowling Green, Ohio 43402

Subject: Lead mapping and sample monitoring points

Ms. Schiefer,

In compliance with HB 512 and applicable sections of the Ohio Revised Code enclosed are hard copies and electronic copies of the Village of Mt. Victory's maps for:

- (1) Lead Mapping in the Distribution System
- (2) Mapping Lead Plumbing and Fixtures for Individual Buildings

Also enclosed is a hard copy and electronic copy of our "Lead and Copper Sample Monitoring Points" spreadsheet".

Please note on Page 2 of this letter is the exact verbiage of letters relating to this matter that were mailed to the Ohio Department of Health and the Ohio Department of Job and Family Services.

Sincerely,

Dan Stuck.
Administrator, Village of Mt. Victory

Encl: maps and spreadsheet

RECEIVED
MAR 06 2007
OHIO E.P.A.
N.W.D.O.

To: Distribution

Ohio Department of Health
Lead Program, 6th Floor
246 North High St.
Columbus, Ohio 43215

Ohio Department of Job and Family Services (ODJFS)
Office of Family Assistance - Bureau of Child Care Licensing and Monitoring
PO Box 183204
Columbus, Ohio 43218-3204

Subject: Subject: Lead mapping and sample monitoring points

In compliance with HB 512 and applicable sections of the Ohio Revised Code enclosed are hard copies and electronic copies of the Village of Mt. Victory's maps for:

- (3) Lead Mapping in the Distribution System
- (4) Mapping Lead Plumbing and Fixtures for Individual Buildings

Also enclosed is a hard copy and electronic copy of our "Lead and Copper Sample Monitoring Points" spreadsheet.

Sincerely,

Dan Stuck.
Administrator, Village of Mt. Victory

Encl: maps and spreadsheet

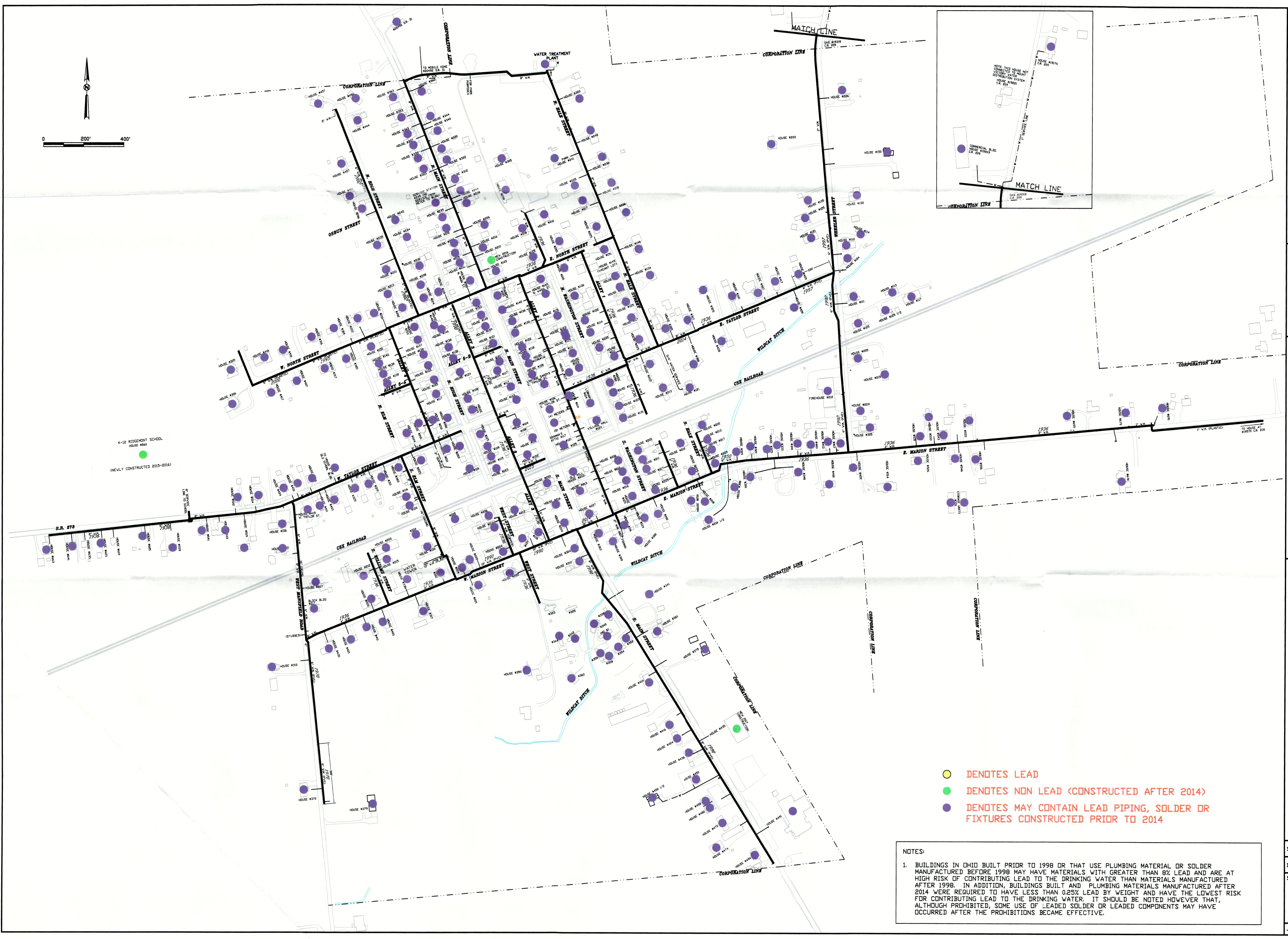
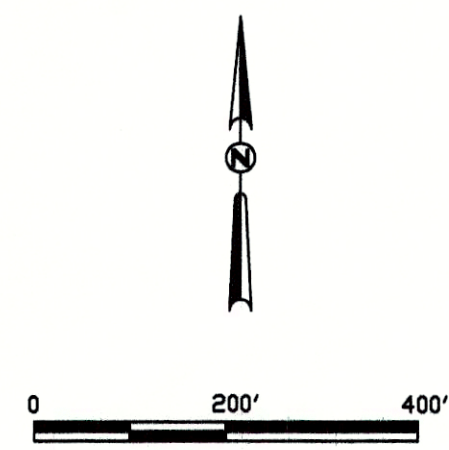

K-18 RIDGEMONT SCHOOL
HOUSE #565
NEWLY CONSTRUCTED 2015-2016

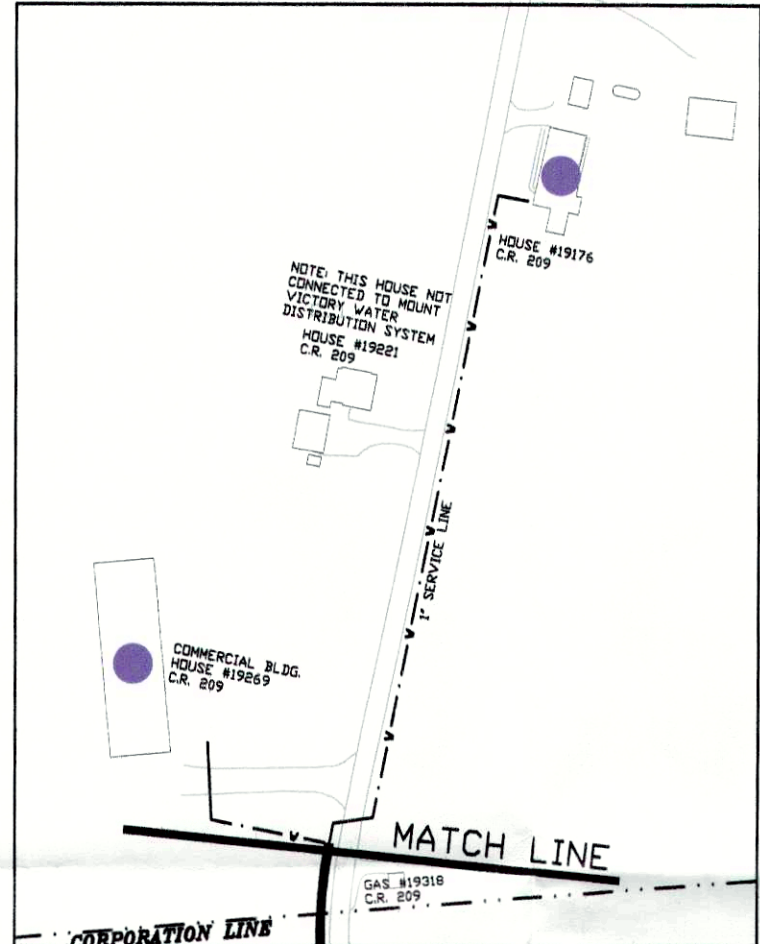

- DENOTES LEAD
- DENOTES NON LEAD (CONSTRUCTED AFTER 2014)
- DENOTES MAY CONTAIN LEAD PIPING, SOLDER OR FIXTURES CONSTRUCTED PRIOR TO 2014

NOTES:
1. BUILDINGS IN OHIO BUILT PRIOR TO 1998 OR THAT USE PLUMBING MATERIAL OR SOLDER MANUFACTURED BEFORE 1998 MAY HAVE MATERIALS WITH GREATER THAN 8% LEAD AND ARE AT HIGH RISK OF CONTRIBUTING LEAD TO THE DRINKING WATER THAN MATERIALS MANUFACTURED AFTER 1998. IN ADDITION, BUILDINGS BUILT AND PLUMBING MATERIALS MANUFACTURED AFTER 2014 WERE REQUIRED TO HAVE LESS THAN 0.25% LEAD BY WEIGHT AND HAVE THE LOWEST RISK FOR CONTRIBUTING LEAD TO THE DRINKING WATER. IT SHOULD BE NOTED HOWEVER THAT, ALTHOUGH PROHIBITED, SOME USE OF LEADED SOLDER OR LEADED COMPONENTS MAY HAVE OCCURRED AFTER THE PROHIBITIONS BECAME EFFECTIVE.

PREPARED BY:
Page Engineering, Inc.
112 EAST FIFTH STREET
MARYSVILLE, OHIO 43040
PH. (937) 644-1272
FAX (937) 644-3272

DRAWN BY:
L.B.
FILE/CABINET:
A-4

PROFESSIONAL STAMP:

REVISIONS
NO. DATE DESCRIPTION

MT. VICTORY LEAD MAPPING FOR
INDIVIDUAL BUILDINGS (PWS ID OH 3300912)

PREPARED FOR:
VILLAGE OF MOUNT VICTORY
HALE TOWNSHIP, HARDIN COUNTY, OHIO

SCALE: 1" = 200'

DATE: 1/26/17

SHEET: **1.0**

JOB #: 16-53

RECEIVED
MAR 05 2017
OHIO P.A.
N.W.D.

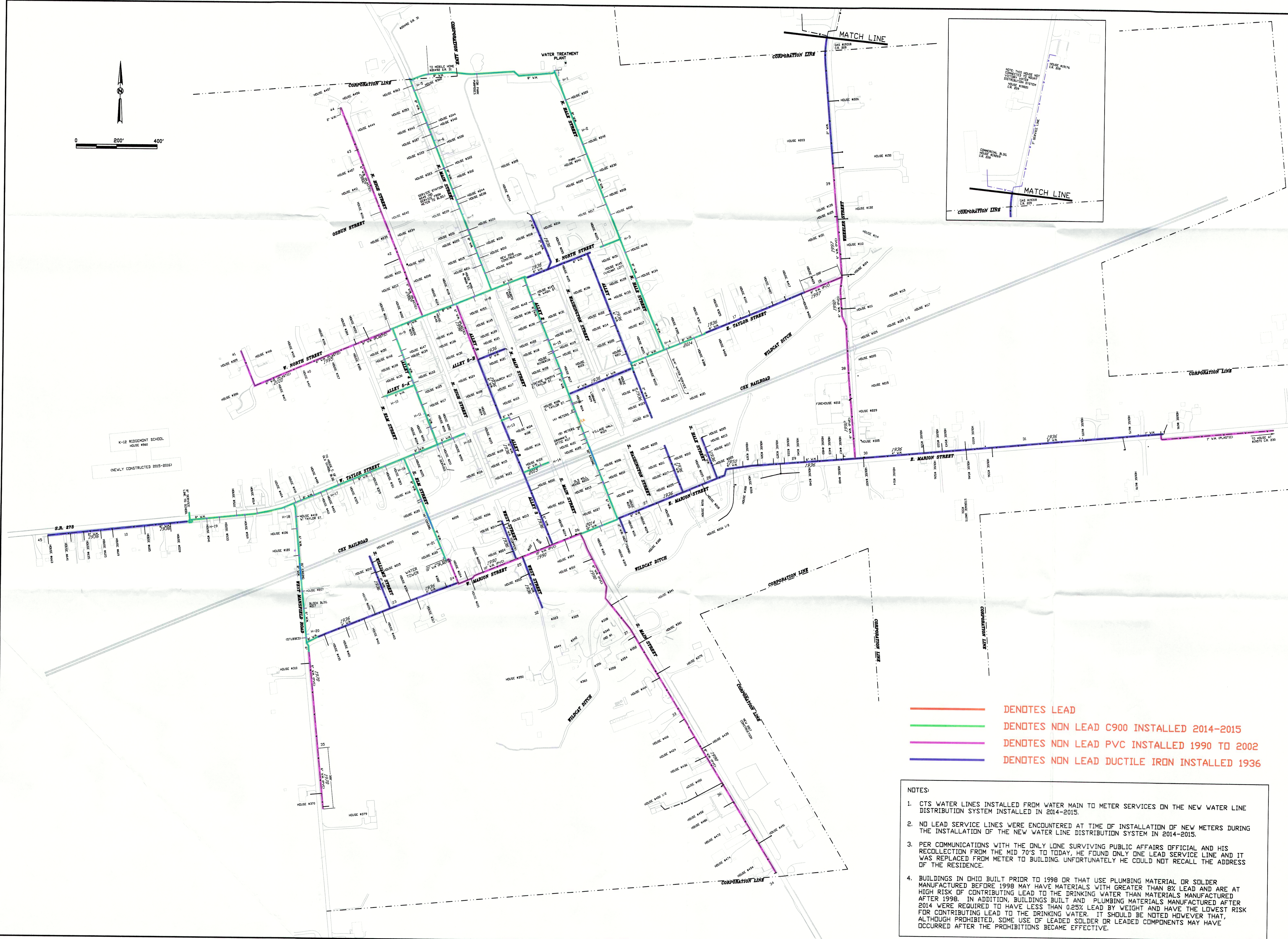
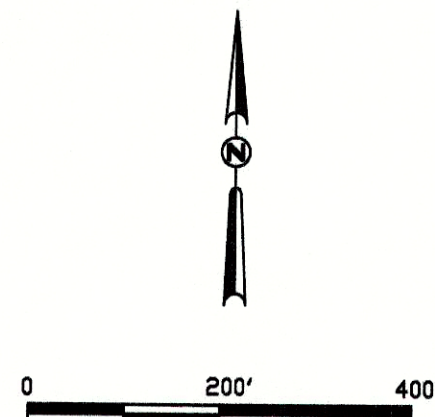

- DENOTES LEAD
- DENOTES NON LEAD C900 INSTALLED 2014-2015
- DENOTES NON LEAD PVC INSTALLED 1990 TO 2002
- DENOTES NON LEAD DUCTILE IRON INSTALLED 1936

NOTES:

- CTS WATER LINES INSTALLED FROM WATER MAIN TO METER SERVICES ON THE NEW WATER LINE DISTRIBUTION SYSTEM INSTALLED IN 2014-2015.
- NO LEAD SERVICE LINES WERE ENCOUNTERED AT TIME OF INSTALLATION OF NEW METERS DURING THE INSTALLATION OF THE NEW WATER LINE DISTRIBUTION SYSTEM IN 2014-2015.
- PER COMMUNICATIONS WITH THE ONLY LONE SURVIVING PUBLIC AFFAIRS OFFICIAL AND HIS RECOLLECTION FROM THE MID 70'S TO TODAY, HE FOUND ONLY ONE LEAD SERVICE LINE AND IT WAS REPLACED FROM METER TO BUILDING. UNFORTUNATELY HE COULD NOT RECALL THE ADDRESS OF THE RESIDENCE.
- BUILDINGS IN OHIO BUILT PRIOR TO 1998 OR THAT USE PLUMBING MATERIAL OR SOLDER MANUFACTURED BEFORE 1998 MAY HAVE MATERIALS WITH GREATER THAN 8% LEAD AND ARE AT HIGH RISK OF CONTRIBUTING LEAD TO THE DRINKING WATER THAN MATERIALS MANUFACTURED AFTER 1998. IN ADDITION, BUILDINGS BUILT AND PLUMBING MATERIALS MANUFACTURED AFTER 2014 WERE REQUIRED TO HAVE LESS THAN 0.25% LEAD BY WEIGHT AND HAVE THE LOWEST RISK FOR CONTRIBUTING LEAD TO THE DRINKING WATER. IT SHOULD BE NOTED HOWEVER THAT, ALTHOUGH PROHIBITED, SOME USE OF LEADED SOLDER OR LEADED COMPONENTS MAY HAVE OCCURRED AFTER THE PROHIBITIONS BECAME EFFECTIVE.

Page Engineering, Inc.

112 EAST FIFTH STREET
PH. (937) 644-1272
FAX (937) 644-3272

PREPARED BY: L.B.

FILE/CABINET: A-4



NO.	DATE	DESCRIPTION

MOUNT VICTORY DISTRIBUTION LEAD MAPPING (PWS ID OH3300912)

VILLAGE OF MOUNT VICTORY
HALE TOWNSHIP, HARDIN COUNTY, OHIO

PREPARED FOR:

SCALE: 1" = 200'

DATE: 7/24/15

SHEET: 1.0

JOB # 16-53

