

4

From: Green Meadows Health and Wellness center  
7770 Columbus Rd. N. E.  
Louisville, Ohio 44641  
OH7605212  
STU7658308

To: OEPA , ODH, and ODJFS

RE: Lead copper

Green Meadows Health and Wellness Center is a nursing home located on Columbus rd. in Louisville, Ohio. The water supply is provided by two wells located in the parking of the nearby Facility (Molly Stark Hospital) *Note: the Molly Stark facility is currently closed and is no longer provided with water from our system.* There are no known sources of lead. All previous testing for lead & copper have tested below Maximum Contaminate Levels. Our supply lines consist of Black pipe and or cast iron ductile supply pipe

If more information is needed please contact me at 330-875-1456 ext. 236 or email at [rbarrett@greenmeadowscarecenter.com](mailto:rbarrett@greenmeadowscarecenter.com)

See enclosed site map and a list of our sampling locations.

Thank you

Randy L. Barrett

Entity: Green Meadows Health & Wellness  
Doc Type: Report  
Doc Subtype: \_\_\_\_\_  
Program: DPAGW  
County: Stark  
Secondary ID: OH7605212  
EDOC in color

RECEIVED

MAR 02 2017

OHIO EPA NEDO

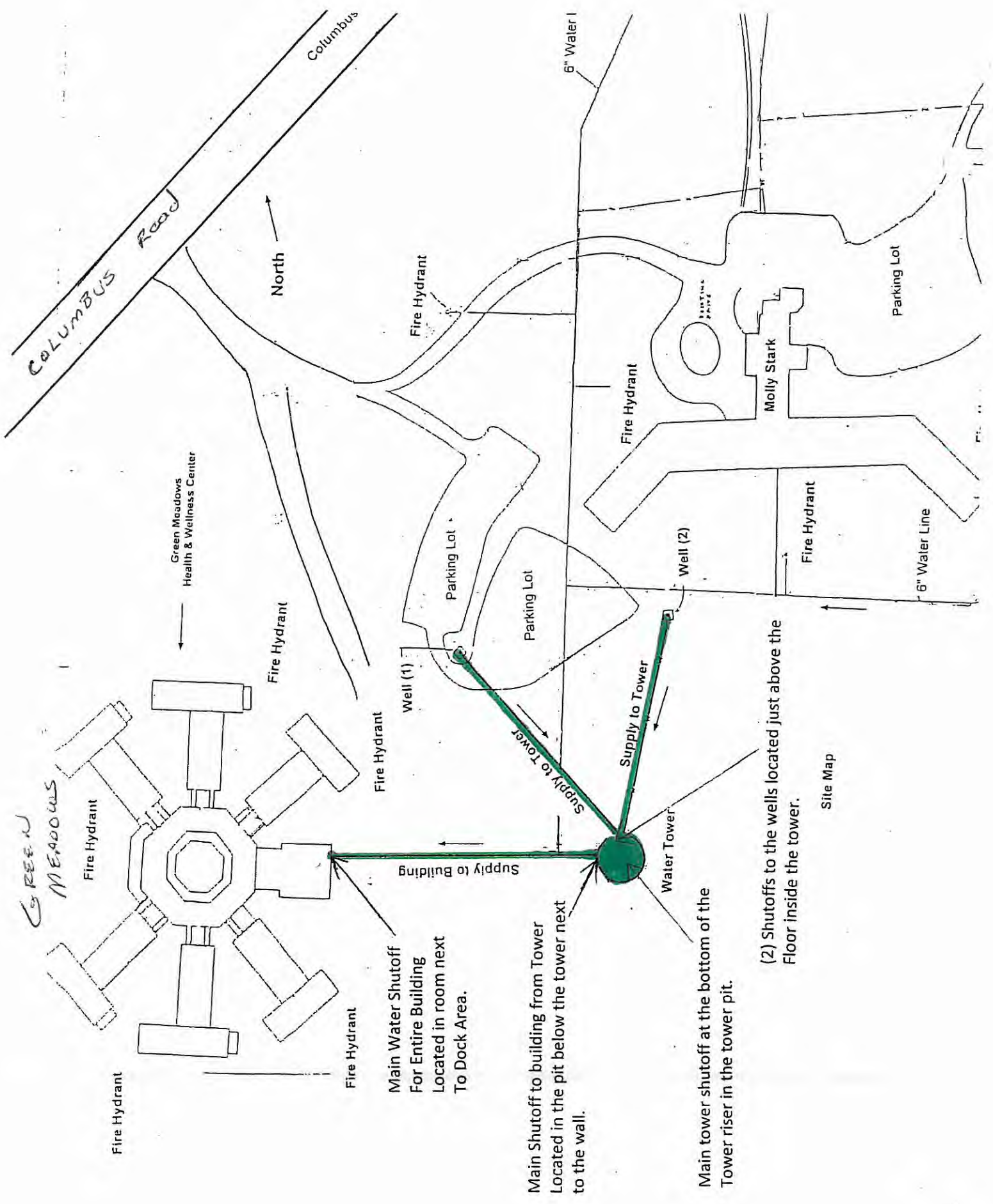

Main Water Shutoff For Entire Building Located in room next To Dock Area.

Main Shutoff to building from Tower Located in the pit below the tower next to the wall.

Main tower shutoff at the bottom of the Tower riser in the tower pit.

(2) Shutoffs to the wells located just above the Floor inside the tower.

Site Map

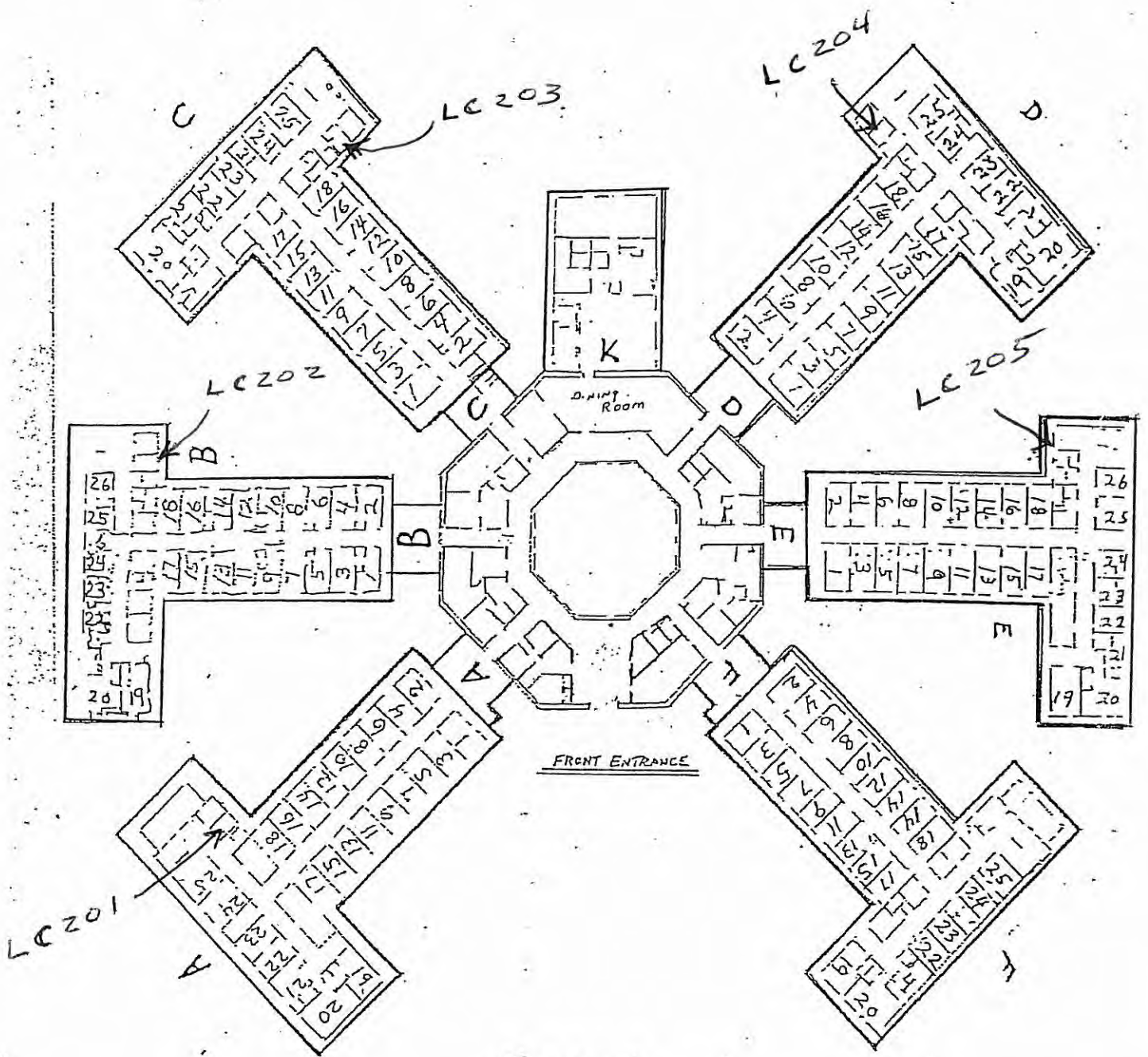

GREEN  
MEADOWS