H= HYDRANT

P= WATER PLANT

NUMBERS= CORRESPONDING LOT

COUNTRY HILLS MHP OH 4500312

Mapping for Lead Plumbing and Fixtures

= No Information

=Non-Lead

= Distribution Line

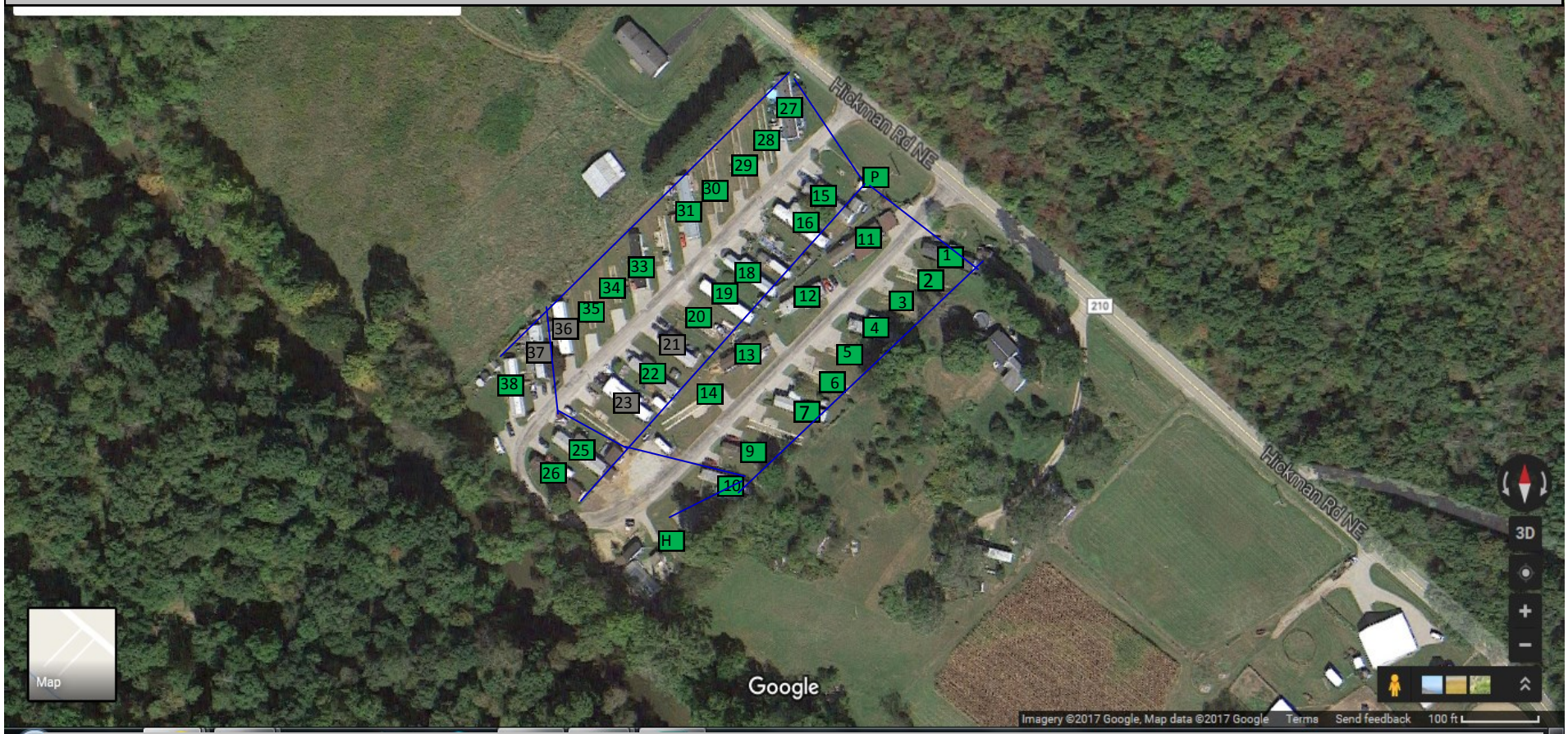

Buildings built prior to 1998 or that use plumbing material or solder manufactured before 1998 may have materials with greater than 8% lead and are at a higher risk of contributing lead to the drinking water than materials manufactured after 1998. In addition, buildings built and plumbing materials manufactured after 2014 were required to have less than 0.25% lead by weight and have the lowest risk for contributing lead to the drinking water. It should be noted however that, although prohibited, some use of leaded solder or leaded components may have occurred after the prohibitions became effective.

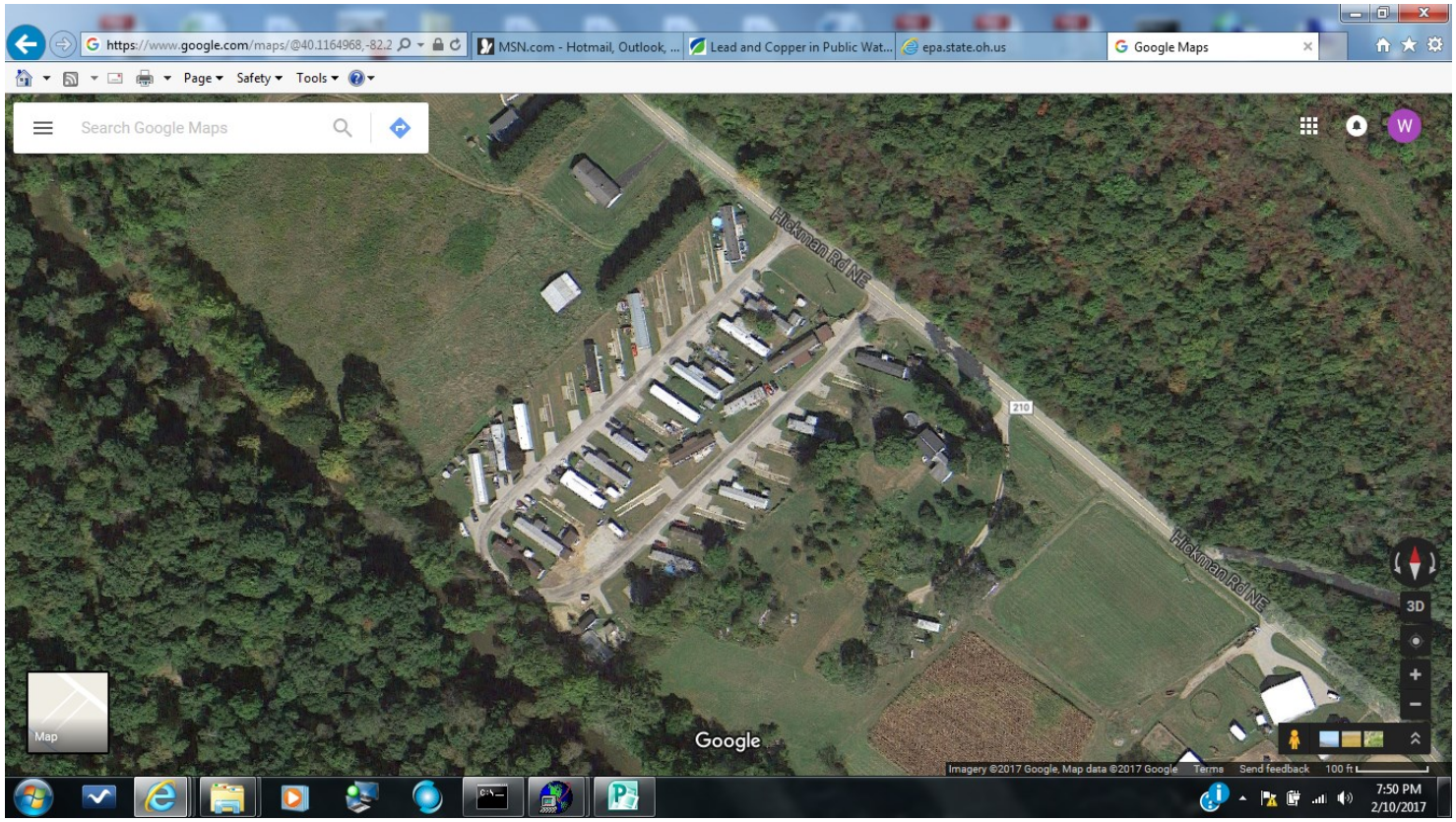
https://www.google.com/maps/@40.1164968,-82.2
MSN.com - Hotmail, Outlook, ...
Lead and Copper in Public Wat...
epa.state.oh.us
Google Maps
Page
Safety
Tools
Search Google Maps
Hickman Rd NE
210
Hickman Rd NE
3D
Map
Google
Imagery ©2017 Google, Map data ©2017 Google
Terms
Send feedback
100 ft
7:50 PM
2/10/2017