

Transmission Dept
 LE 2015 2012

Madison-Plains High School
 803 Linson Rd.
 London OH 43140

Page 1 of 2
 PUBS 10 OH 4934212

RECEIVED
 MAR 07 2017
 Central District Office
 Ohio EPA

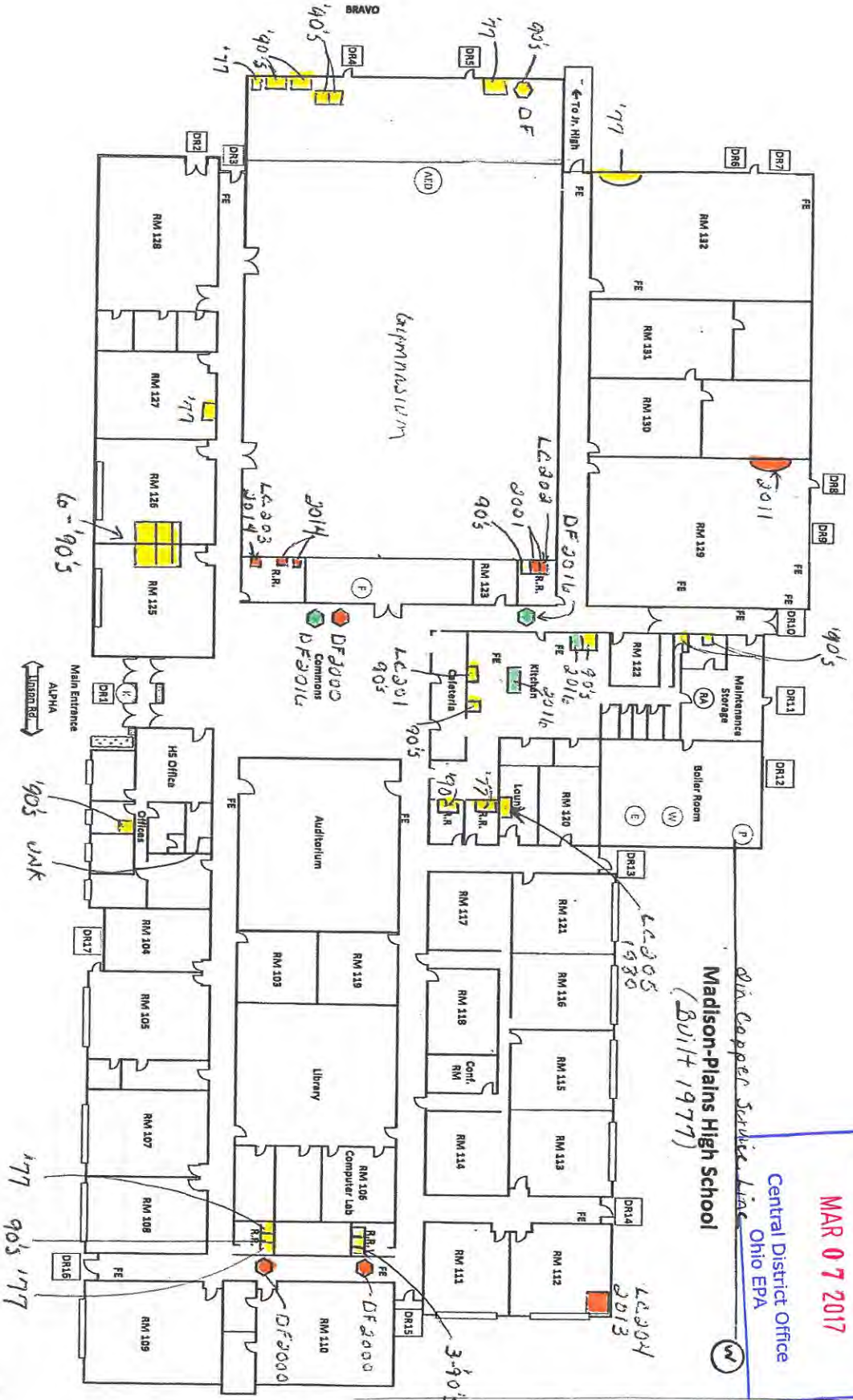

Contact Joe Penny 740.859.0290

LEGEND
 Service Line & Piping Through-out Bldgs - Apper
 Yellow Box 1998 Likely Lead
 Red Box 1998-2014 8% Lead
 Green Box After 2014 0.2% Lead
 White Box Unknown
 There are NO Lead Water Lines in this system.
 DF - Drinking Fountain



Madison-Plains Junior High School

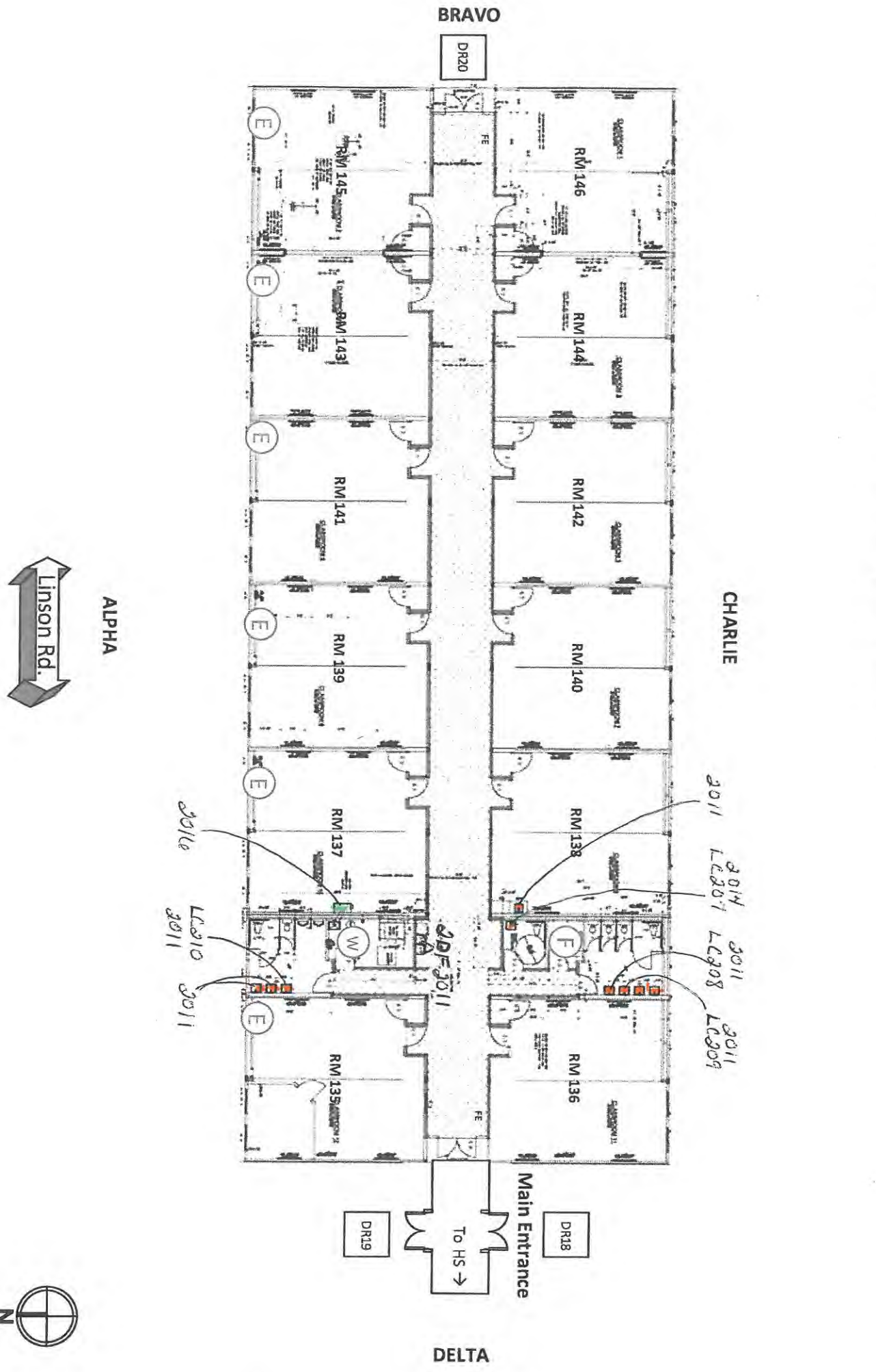

Madison Plains Elem. 2012 Addition
 PWS ID: 0H4934312

"Quality & Integrity Since 1968"
 Verification all solder is lead free

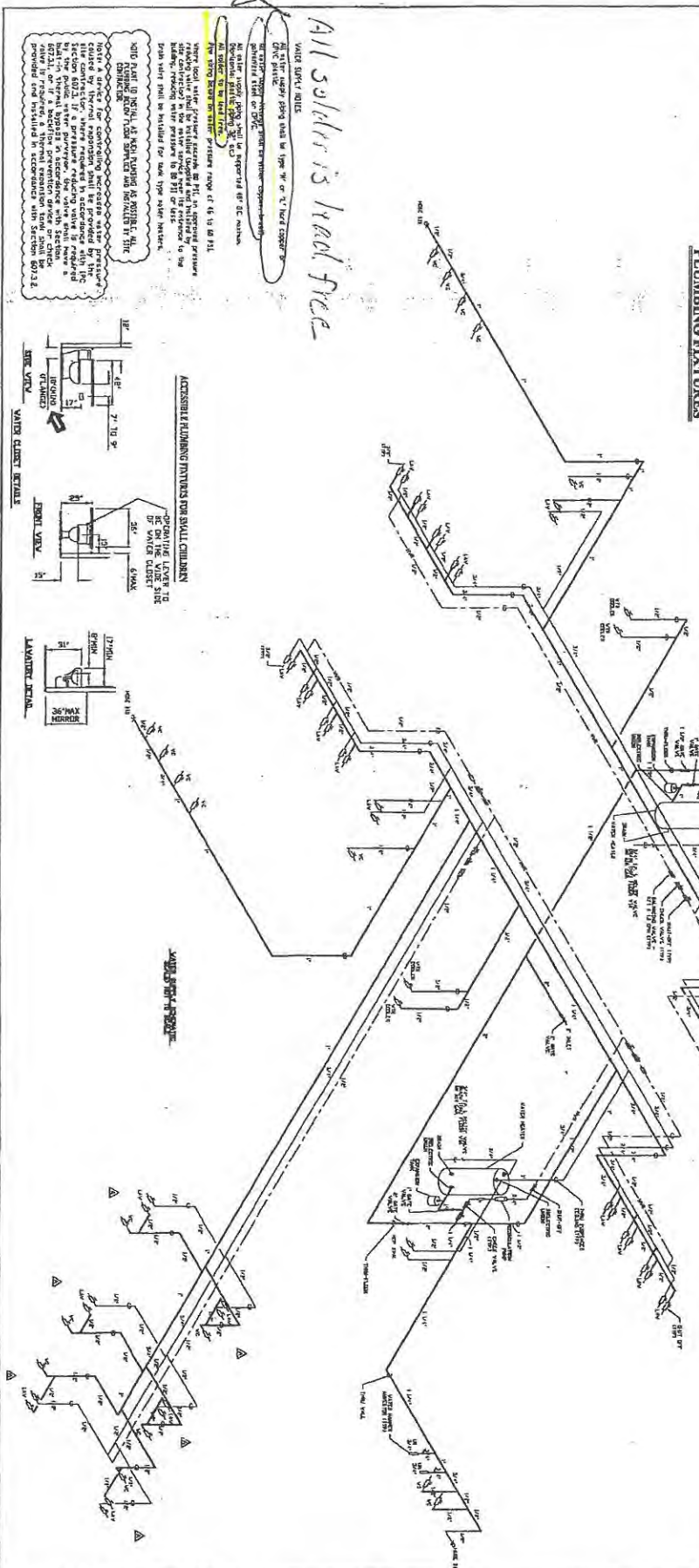
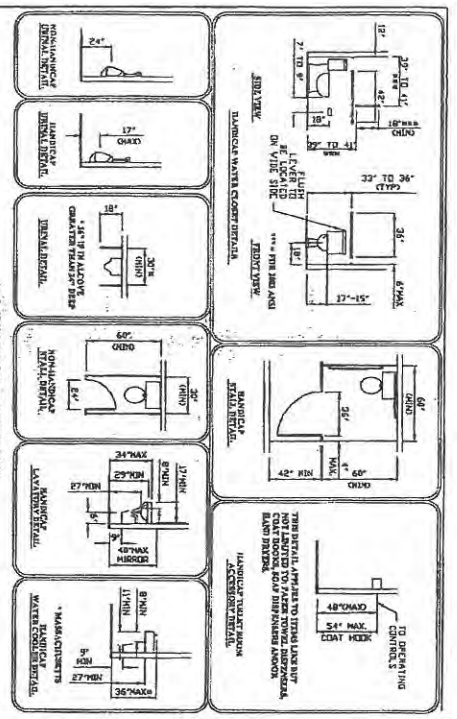

WATER SUPPLY NOTES
 1. All water supply piping shall be 1/2" or 3/4" lead copper or galvanized steel or PVC.
 2. All water supply piping shall be supported per IC-903.
 3. All water supply piping shall be supported per IC-903.
 4. All water supply piping shall be supported per IC-903.
 5. All water supply piping shall be supported per IC-903.

WASTE PIPING NOTES
 1. All waste piping shall be 1/2" or 3/4" lead copper or galvanized steel or PVC.
 2. All waste piping shall be supported per IC-903.
 3. All waste piping shall be supported per IC-903.
 4. All waste piping shall be supported per IC-903.
 5. All waste piping shall be supported per IC-903.

ACCESSIBLE PLUMBING FIXTURES FOR SMALL CHILDREN
 1. Lavatory: 15" high, 12" wide, 12" deep.
 2. Sink: 15" high, 12" wide, 12" deep.
 3. Shower: 15" high, 12" wide, 12" deep.

WATER HEATER
 1. Water heater shall be installed in the mechanical room.
 2. Water heater shall be supported per IC-903.
 3. Water heater shall be supported per IC-903.

WATER HEATER
 1. Water heater shall be installed in the mechanical room.
 2. Water heater shall be supported per IC-903.
 3. Water heater shall be supported per IC-903.

MODULAR CONSTRUCTION PROJECT NAME: MADISON PLAINS K-6 PLANT LOCATION: BRISTOL, IN			DATE: 11/30/10 DRAWN BY: AH CHECKED BY: AH DESIGNED BY: AH SCALE: AS SHOWN QUOTE NO.: SERIAL NO.: DRAWING NO.: IN-037560-89	
MODEL: 42073 DATE: 11/30/10 DRAWN BY: AH CHECKED BY: AH DESIGNED BY: AH SCALE: AS SHOWN QUOTE NO.: SERIAL NO.: DRAWING NO.: IN-037560-89			ALL OTHERS ARE PROHIBITED 1/13/2011 CUSTOMER: ALEXANDER DB, EPHRATA, PA, 17522 DESCRIPTION:	

Legend	
■	Fixture material Unknown
■	Fixture material Contain Lead
■	Fixture is Lead Free
DF - Drinking Fountain	
1957 Bldg - All Galvanized Lines	
2012 Addition - All Lines LCP or CPVC. Vertical attached All Fixtures LF	
1985 Athletic Field House - All Lines Galvanized Unknown	

Athletic Field House 1985	
■	2017
■	1985
■	2013

Madison Plains Elementary School
 55 Linson Rd. London OH 43140
 Contact Joe Penney 740.853.0290
 PWS ID OH4934312

RECEIVED
 MAR 07 2017
 Central District Office
 Ohio EPA

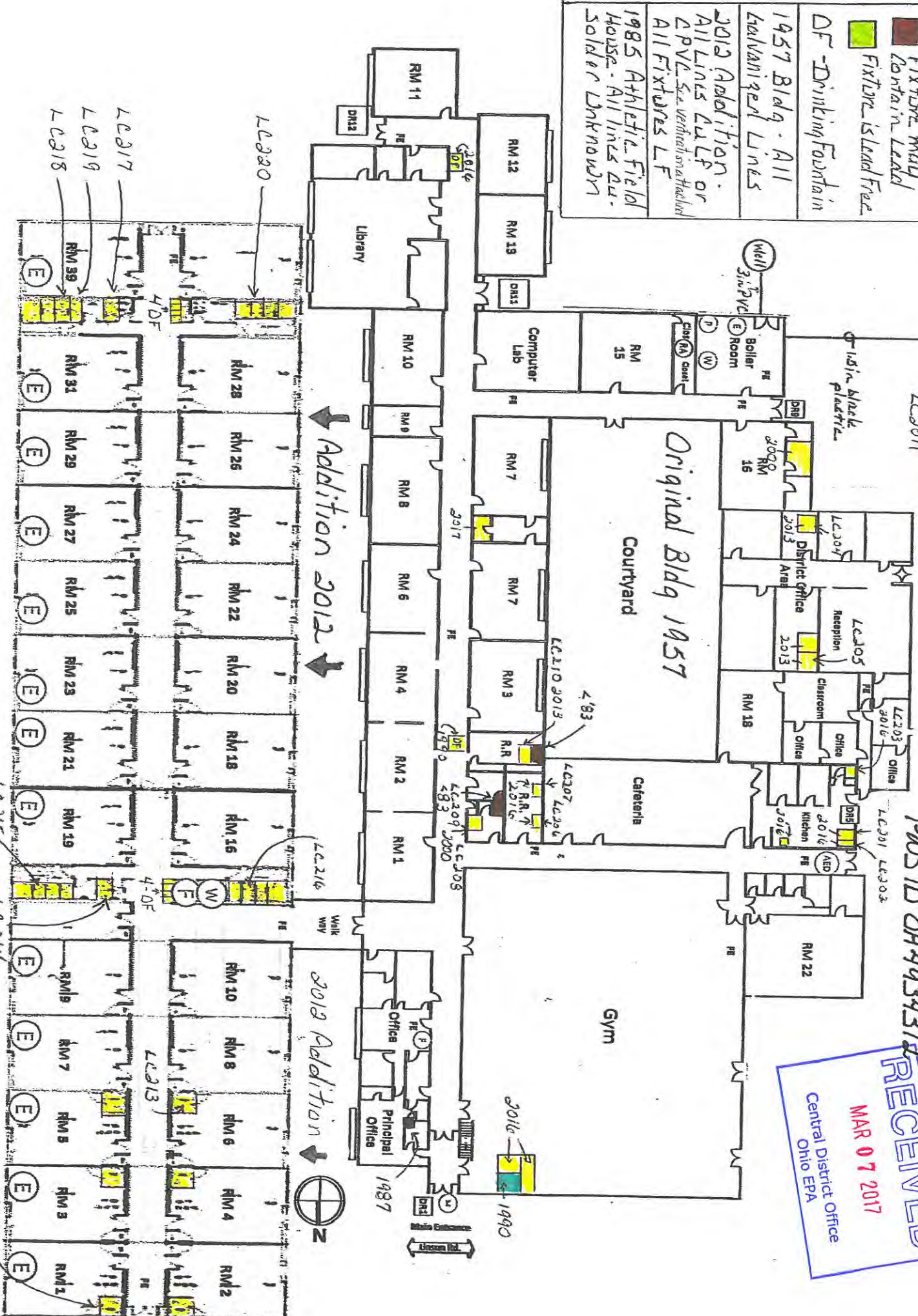

Entity: Madison Plains Elementary School

Doc Type: Report

Doc Subtype: _____

Program: Drinking Water

County: Madison County

Secondary ID: OH 49 34312