

Aqua Ohio – Struthers
PWS ID# OH5001611
For more information, please call
Aqua Customer Service
877.987.2782

Areas that are either known or likely to have lead service lines owned by either customers or Aqua.*

*This map was compiled solely for the purpose of complying with ORC Ann. 6109.121(F) which, in part, requires water utility companies to identify and map areas of the water system that are known or likely to contain lead service lines owned by the water utility or its customers and to identify characteristics of buildings served by the system that may contain lead piping, solder or fixtures. This map is based upon data compiled from available utility records, information acquired during physical inspections of mains/service lines and includes assumptions based upon the dates in which service lines were installed or the age of the buildings receiving water service. Aqua cannot guarantee the accuracy of all information and assumptions utilized to compile this map, which was developed solely for the purpose noted above. This map should not be utilized for any other purpose, commercial or otherwise. This map will be periodically updated when sufficient additional records or information become available. Aqua reserves the right to alter or amend the content of this map at any time. Each customer remains responsible to independently verify whether the customer portion of the service line contains lead.

"Buildings in Ohio built prior to 1998 or that use plumbing material or solder manufactured before 1998 may have materials with greater than 8% lead and are at a higher risk of contributing lead to the drinking water than materials manufactured after 1998. In addition, buildings built and plumbing materials manufactured after 2014 were required to have less than 0.25% lead by weight and have the lowest risk for contributing lead to the drinking water. It should be noted however that, although prohibited, some use of leaded solder or leaded components may have occurred after the prohibitions became effective."

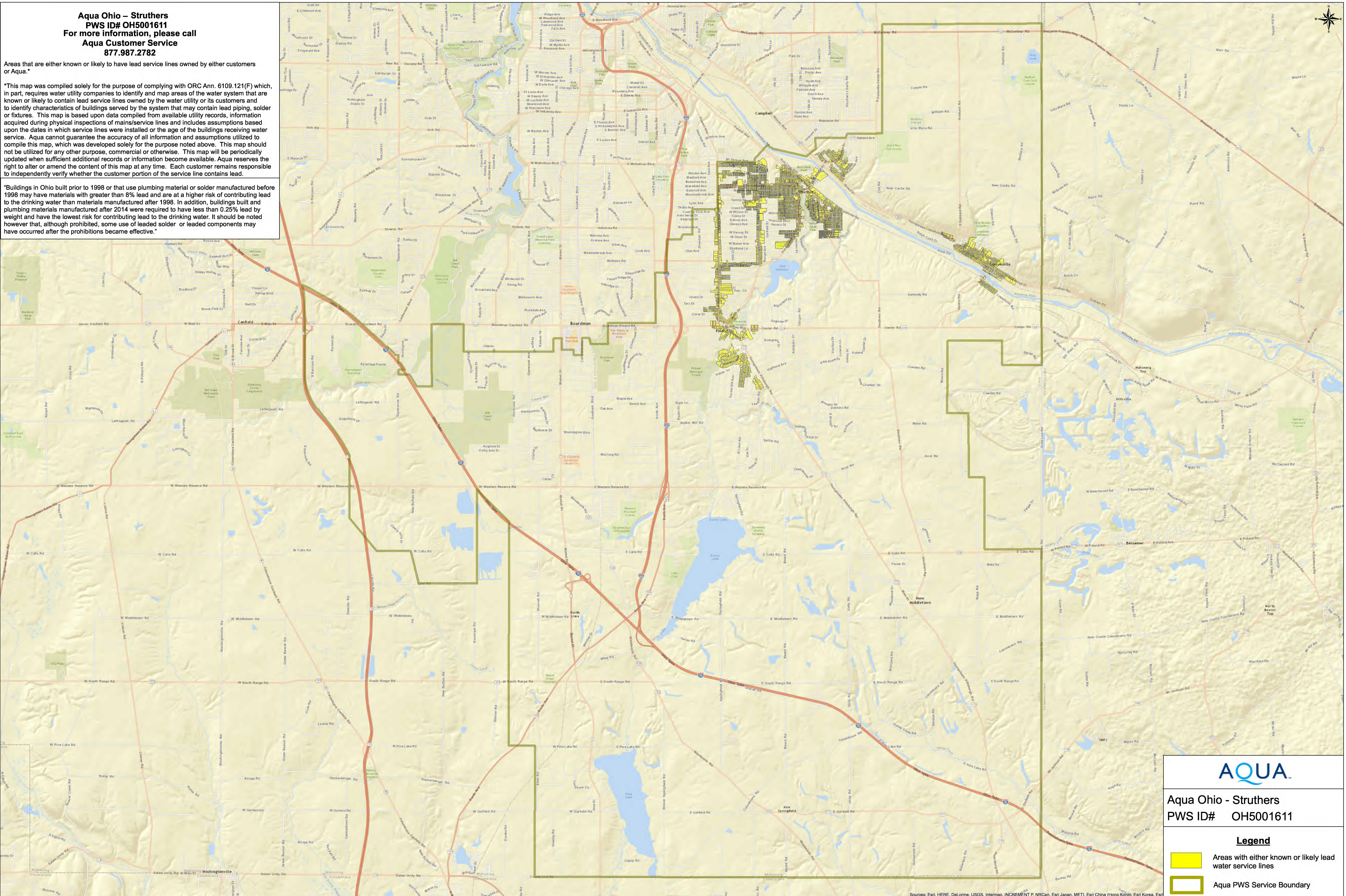

Aqua Ohio - Struthers
PWS ID# OH5001611

Legend

- Areas with either known or likely lead water service lines
- Aqua PWS Service Boundary