

# Village of Piketon

- The Village at Piketon serves residential and commercial buildings ranging in age from 1850 to 2016. The water system was constructed in 1953. Areas of high risk of lead are indicated by Pink, low risk of lead by Yellow, and no risk of lead by Green.
- High risks were built 1950's to 1998
- Low risk 1999 to 2013
- No risk 2014 to 2017
- Tier I sites for sampling are:
  - [REDACTED]
  - [REDACTED]
  - [REDACTED]
  - [REDACTED]
  - [REDACTED]
  - [REDACTED]













LEGEND

#-LOT

A=ACREAGE

=HIGH RISK

=LOW RISK

=NO RISK

★=TIER 1 SAMPLING SITE

06

MAP #3

SEE MAP #2

SEE MAP #1

SEE MAP #1

Scido River

PEE PEE TWP  
SEAL TWP

PIKETON

NORFOLK AND SOUTHERN  
RAILROAD

DOGWOOD HILLS  
SUBDIVISION

SHYVILLE ROAD

BEAVER CREEK









LE GEND

#107

$A = ACREASE$

# HIGH RISK

= low risk

= NO RISK

MAP#5

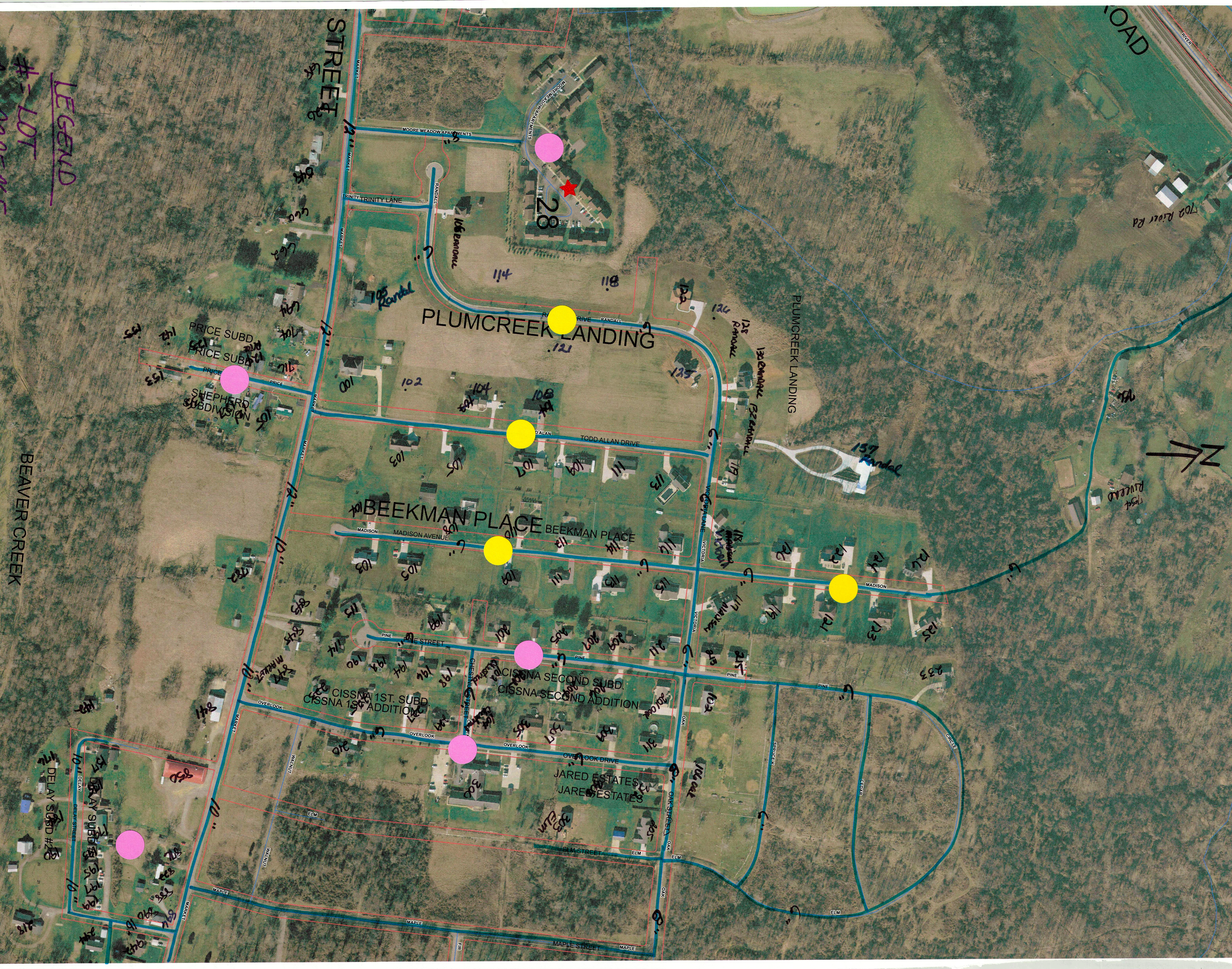





**LEGEND**

- # = LOT
- = HIGH RISK
- = LOW RISK
- = NO RISK
- A = ACREAGE
- ★ = TIER 1 SAMPLING SITE

SEE MAP  
#5  
FOR THIS  
AREA

SEE MAP #5

CISSNA THIRD ADDITION

PIKETON CORPORATION LIMIT

MAP #6



