

March 7, 2017

Mr. Rex Hagy
Ohio EPA Southeast District Office
Division of Drinking and Ground Waters
2195 Front Street
Logan, Ohio 43138

Re: HB-512 Lead and Copper Map Updates
New Lexington, Ohio
PDG Job No. 118100-00037

Dear Mr. Hagy:

Enclosed, please find the following items for your review and approval for compliance with HB-512 Lead and Copper Mapping.

1. An updated distribution map of the Village of New Lexington's water distribution system.
2. Summary Report of the Village's distribution system and structures within the Village served by the water system.
3. List of Tier 2 & 3 Sample Sites and addresses that are currently used to test for lead and copper.

All information herein has been obtained from the Village of New Lexington, compiled by PDG, and reviewed by all parties. This information is to the best of our knowledge complete and accurate given the information and documentation available to all parties at this time.

If you have any comments or need additional information, please don't hesitate to contact this office or the Village of New Lexington.

Respectfully submitted,

POGGEMEYER DESIGN GROUP, INC.



Neal Materni
Project Manager

cc: Rich Klienert, Village of New Lexington
Ohio Department of Health
Ohio Department of Job and Family Services

Enclosures: 24" x 36" Map
Summary Report

Village of New Lexington, Ohio

Perry County

PWS# OH 6400411

NARRATIVE for 2017 LEAD MAPPING

Distribution System Mains: After review of the Village distribution system as-builts, mapping and various other records available to current Village personnel as well as past operational efforts revealing mainline construction materials, the Village doesn't believe to have any leaded molten joint on their water mains.

Service Line Material: The Village doesn't have any knowledge of existing lead service lines from the main up to the building within its distribution system.

Buildings served by PWS likely to contain lead solder, plumbing or fixtures: The map submitted details by parcel, homes and buildings built within the specified time frames. Those structures built within the timeframes determined to have the potential of lead solder, plumbing or fixtures beyond the service lateral are detailed based on structure age information obtained from the Perry County Auditors office.

Description of areas of the PWSD where susceptible buildings are located: Buildings that may or may not have lead solder, fixtures or plumbing are located in most of the service area of the Village.

History of Lead Sampling: Review of historical data shows that the Village has never been above the Action level for lead and copper sampling.

Lead and Copper Sample Sites: A listing of Tier 1 and Tier 3 sample sites, complete with addresses and contact information is attached.

Pre - 1986 Buildings

1986 - 1998

1998 - 2011

2011 - Present

Legend

Sample Sites

Waterlines

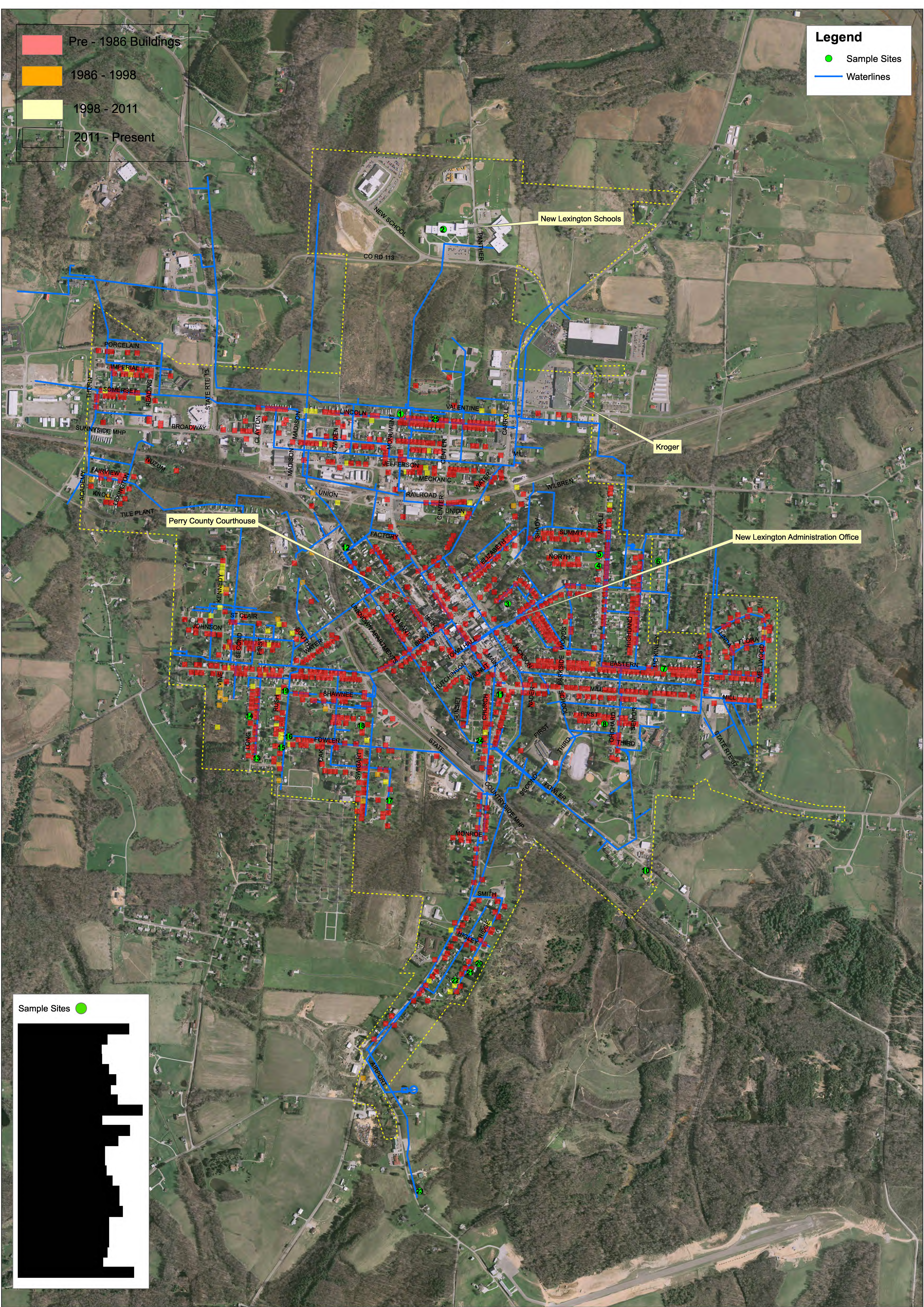

Sample Sites

0

500

1,000

2,000 Feet

Village of New Lexington Distribution System

Lead & Copper Mapping HB - 512

PWS # OH 6401603

Document Path: S:\118100 00037\New Lexington Lead and Copper.mxd

N

"Disclaimer: Structure Age shown is from data provided by the County."