

PC STA.	2+36.85	6+42.05	11+50.63	0+40.64
PT. STA.	4+30.64	9+17.63	12+91.26	2+98.75

GENERAL NOTES

1. FIRE-RESISTANT, WATERTIGHT, NON-ABSORBENT AND EASILY
2. RE-CONTAINERS COVERED WITH CLOSE-FITTING LIDS
3. LOCATED ON REFUSE CAN RACKS LOCATED IN A CONVENIENT
4. TRAILER SITE. ALL GARBAGE AND OTHER REFUSE SHALL BE
5. EAST ONCE EACH WEEK.
6. IN SITE WILL BE PROVIDED WITH ONE (1) 100 WATT
7. PROVIDE NECESSARY STREET AND WALKWAY LIGHTING.
8. BY SEWER LINES AND FITTINGS, INCLUDING TRAILER
9. MIN 100 FEET OF WELL SITE SHALL BE "TRANSITE
10. OR CAST IRON PIPE.



Non-Lead

Wayne Mobile Inc.
PWS #0HB300212

Height of buildings:
*The height of the Apartment
building is (15') from ground
level to the top of the ridge.
*The height of the water building
is (12') from ground level to the
top of the ridge.

*Water Building:
Water tank storage,
chlorination, electrical
controls for water sy
and sewage treatment
and for the stand-by g

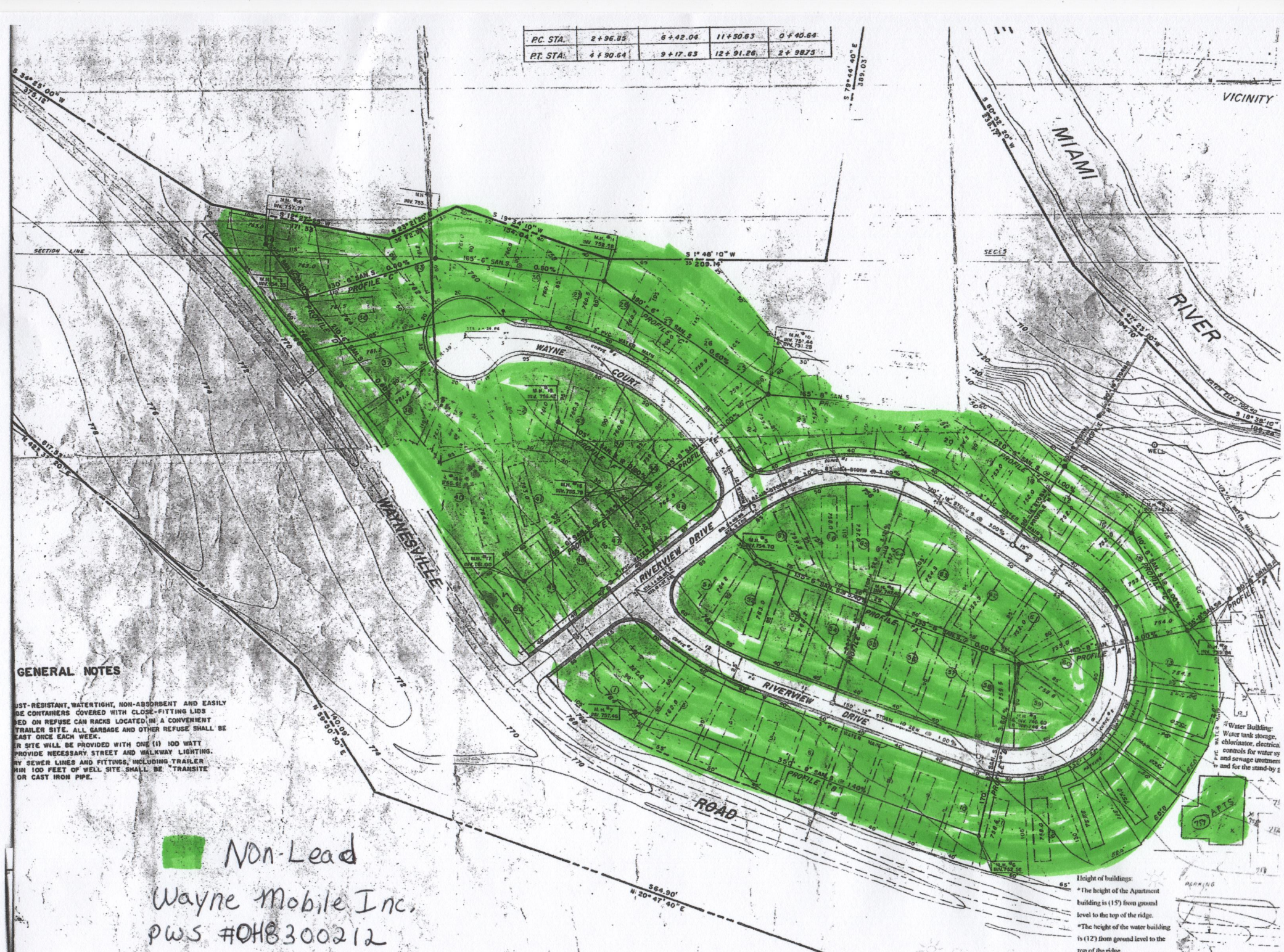

WAYNE MOBILE, INC.
P.O. BOX 613
WAYNESVILLE, OHIO 45068
937-657-3048

LEAD MAPPING FOR WAYNE MOBILE, INC.
OH8300212

Because it is practically impossible to determine the lead content of an installed fixture, fitting or pipe, it should be assumed that the manufacture or installation date is the primary indicator of the lead content. Therefore, the characteristics of buildings and piping solder or fixtures would be buildings in Ohio built prior to 1998 or that use plumbing material or solder manufactured before 1998 may have materials with greater than 8% lead and are at a higher risk of contributing lead to the drinking water than materials manufactured after 1998. In addition, buildings built and plumbing materials manufactured after 2014 were required to have less than 0.25% lead by weight and have the lowest risk for contributing lead to the drinking water. It should be noted however that, although prohibited, some use of leaded solder or leaded components may have occurred after the prohibitions became effective.

Attached is the mapping of Wayne Mobile Inc. The mobile home park water lines are constructed of PVC and plastic. Some private side shut-offs have been replaced with brass shut-offs This information was verified by the Owner and Developer of Wayne Mobile, Dale Dakin.

VERIFICATION FORM FOR COMMUNITY PUBLIC WATER SYSTEMS CLAIMING NO LEAD SERVICE LINES

The owner or operator of all community public water systems must identify and map areas of their distribution system that are known or are likely to contain lead service lines. Systems must submit a copy of the applicable map to the Ohio Department of Health and the Ohio Department of Job and Family Services. Systems must also submit a report to the director containing at least both of the following: (1) The applicable map with narrative, and (2) A list of sampling locations used to collect samples as required by Ohio Revised Code (ORC) Section 6109.121 and any rules adopted thereunder, including contact information for the owner and occupant of each sampling site.

Should a water system determine no lead service lines exist in their distribution system, they must provide information stating they reviewed, at the minimum, historical permit records and local ordinances, distribution maintenance records and information pertaining to installation dates or materials for all services lines. This information must be verified below.

I HEREBY CERTIFY THAT THE FOLLOWING METHOD(S) WERE USED TO DETERMINE NO LEAD SERVICE LINES EXIST IN THIS WATER SYSTEM'S DISTRIBUTION SYSTEM, AS REQUIRED BY ORC 6109.121(F):

LEAD SERVICE LINE VERIFICATION
<p>This PWS states they have no lead service lines and has reviewed the following information (select one or more of the following):</p> <ul style="list-style-type: none"><input type="checkbox"/> Historical permit records and/or local ordinances<input type="checkbox"/> Distribution maintenance records (i.e. meter replacement, waterline break repairs)<input type="checkbox"/> Information pertaining to installation dates for all service lines (i.e. after 1986 when lead services lines were banned)<input checked="" type="checkbox"/> Service line material of all service lines is known (i.e. all service lines are known to be PVC)

Dale L. Dakin

Signature of Responsible Person _____ Date _____

Dale L. Dakin, President

Printed Name and Title of Responsible Person _____

PWS NAME: Wayne Mobile INC
PWS ID: OH8300212
COUNTY: Warren

For Ohio EPA use only:

Date Verification Rec'd: _____