

FRANK'S MOBILE HOMES PARK
954 CANTON ROAD
AKRON OHIO 44312





FRANK'S TRAILER PARK

PHASE II



LEGEND

- Pro. 2" WM
- Pro. 3/4" Copper RL
- Ex 2" WM
- Ex 3/4" Plastic HL
- Pro 2" Ball Valves

-  DISTRIBUTION LINES
-  LATERAL LINES TO DWELLING AND BUILDING (PVC AND COPPER WITH FLARE FITTINGS)
-  PLANT
-  WELL LOCATION

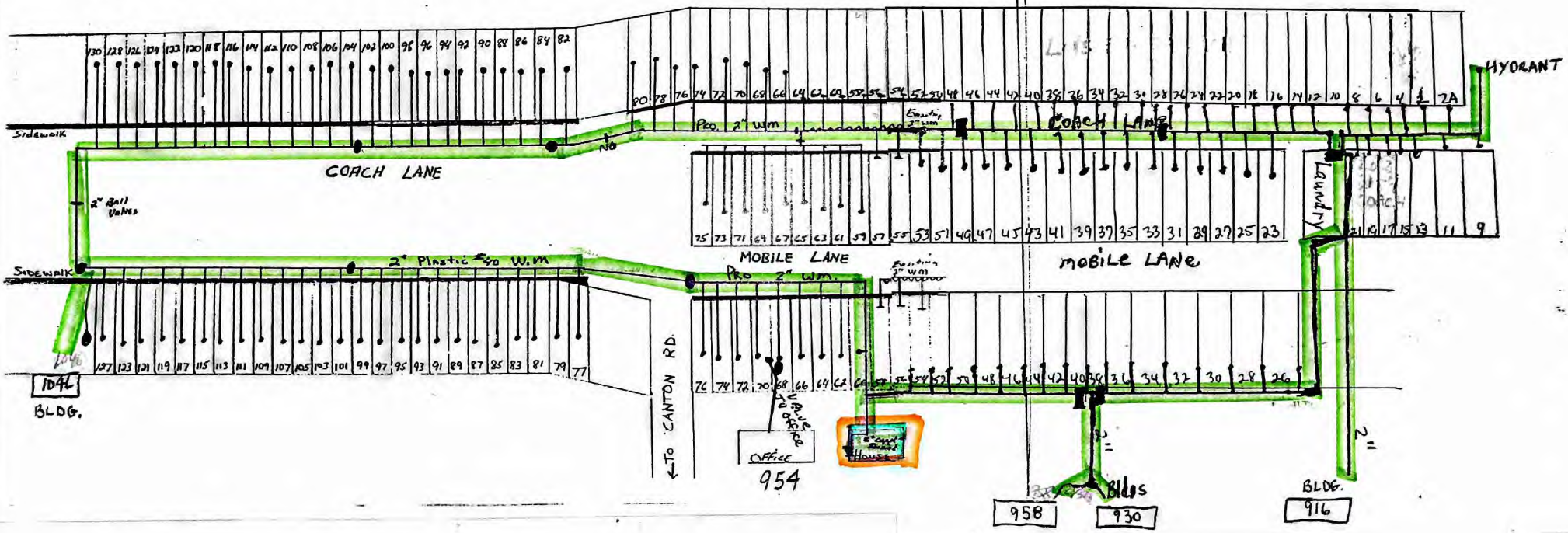

PWS OH7701212

FACILITY ID 7758608

FRANK'S MOBILE HOMES PARK

954 CANTON ROAD

AKRON, OHIO 44312

330.784.5888

March 1, 2017

NARATIVE OF PWS

Frank's Mobile Homes Park

PWS OH7701212

Facility ID 7758608

1. The distribution lines in the Frank's Mobile Homes Park PWS are both PVC and copper with flared fittings. All main distribution lines are 2" PVC. The lateral lines feeding the point of entry to each manufactured home and building are both PVC and copper. All copper lateral lines use flare fittings only. There are **NO** solder fittings in the distribution lines. (Signed Verification Form attached)

2. Sample Monitoring Points (SMP) were 60 Mobile Lane, 954 Canton Road, 81 Coach Lane, 100 Coach Lane and 114 Coach Lane for the 2016 monitoring period.

3. The **buildings** located at 916 Canton Road, 922 Canton Road, 930 Canton Road, 954 Canton Road, 958 Canton Road, 1044 Canton Rd, 1046 Canton Road and the Laundry building were all constructed prior to 1988. **Therefore, the characteristics of buildings and piping solder or fixtures would be buildings built prior to 1988 or that use plumbing material or solder manufactured before 1988 may have materials with greater than 8% lead and are at a higher risk of contributing lead to the drinking water that materials manufactured after 1988.**

4. The **manufactured homes** located in Frank's Mobile Homes Park were all constructed between the late 1950's and 1992. The manufactured homes are owned by individuals whom rent the space from Frank's Mobile Homes Park. Therefore, it is very difficult for Park Management to determine the type of pipe, pipe fitting and plumbing fixtures of each manufactured home. The piping types that park management believes to exist in the manufacture homes are galvanized piping, copper piping with solder fittings, copper piping with flared fittings, PVC and PEX. **Therefore, the characteristics of buildings and piping solder or fixtures would be buildings built prior to 1988 or that use plumbing material or solder manufactured before 1988 may have materials with greater than 8% lead and are at a higher risk of contributing lead to the drinking water that materials manufactured after 1988.**

**VERIFICATION FORM FOR COMMUNITY PUBLIC WATER SYSTEMS
CLAIMING NO LEAD SERVICE LINES**

The owner or operator of all community public water systems must identify and map areas of their distribution system that are known or are likely to contain lead service lines. Systems must submit a copy of the applicable map to the Ohio Department of Health and the Ohio Department of Job and Family Services. Systems must also submit a report to the director containing at least both of the following: (1) The applicable map with narrative, and (2) A list of sampling locations used to collect samples as required by Ohio Revised Code (ORC) Section 6109.121 and any rules adopted thereunder, including contact information for the owner and occupant of each sampling site.

Should a water system determine no lead service lines exist in their distribution system, they must provide information stating they reviewed, at the minimum, historical permit records and local ordinances, distribution maintenance records and information pertaining to installation dates or materials for all services lines. This information must be verified below.

I HEREBY CERTIFY THAT THE FOLLOWING METHOD(S) WERE USED TO DETERMINE NO LEAD SERVICE LINES EXIST IN THIS WATER SYSTEM'S DISTRIBUTION SYSTEM, AS REQUIRED BY ORC 6109.121(F):

LEAD SERVICE LINE VERIFICATION
<p>This PWS states they have no lead service lines and has reviewed the following information (select one or more of the following):</p> <ul style="list-style-type: none"> <input type="checkbox"/> Historical permit records and/or local ordinances <input type="checkbox"/> Distribution maintenance records (i.e. meter replacement, waterline break repairs) <input type="checkbox"/> Information pertaining to installation dates for all service lines (i.e. after 1986 when lead services lines were banned) <input checked="" type="checkbox"/> Service line material of all service lines is known (i.e. all service lines are known to be PVC)

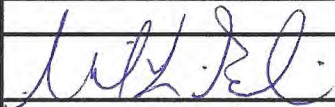
	PWS NAME: <u>FRANKS MOBILE HOMES PARK</u> PWS ID: <u>OH OH 7701212</u> COUNTY: <u>SUMMIT</u>
Signature of Responsible Person	
Date	
Printed Name and Title of Responsible Person	<u>MICHAEL L. BELACIC</u> <u>PARTNER</u>

Lead Mapping Verification Form Revised 2/14/17

For Ohio EPA use only: