

RE: PRINCIPLE BUSINESS
ENTERPRISES

Report
Drinking Water Program
Wood County
PWS ID: OH8741612

PBE FACILITY OVERVIEW w/ MAIN WATER DISTRIBUTION LINES – MARCH 2017

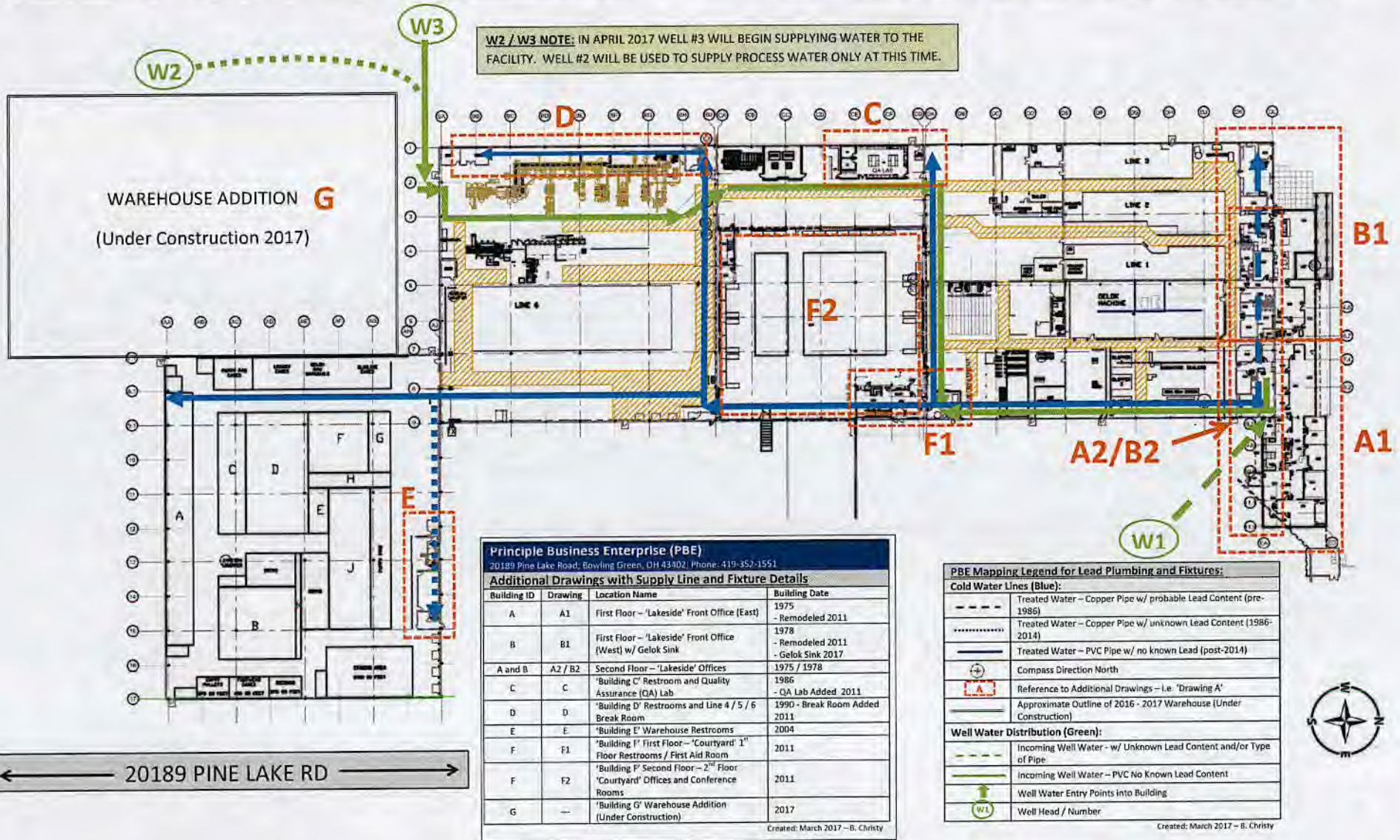

RECEIVED

MAR 08 2017

DDAGW - NWDO

PBE 'LAKESIDE' OFFICES – 1st and 2nd FLOORS along w/ Gelok Sink

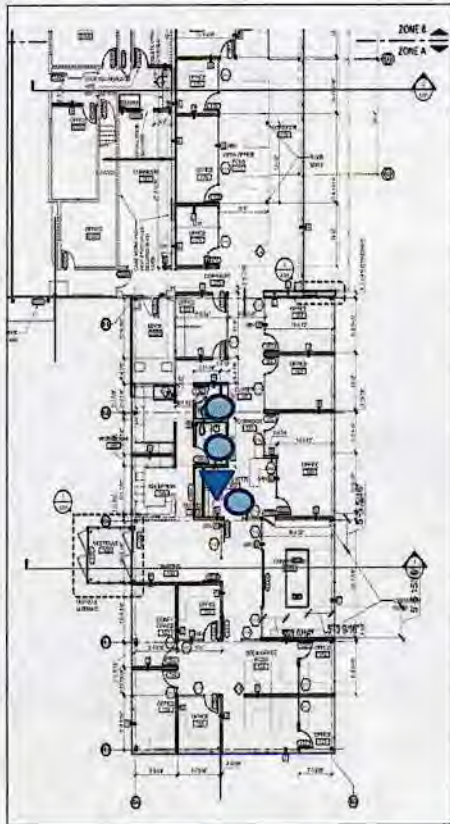

Drawing A1: First Floor 'Lakeside' Offices (East)

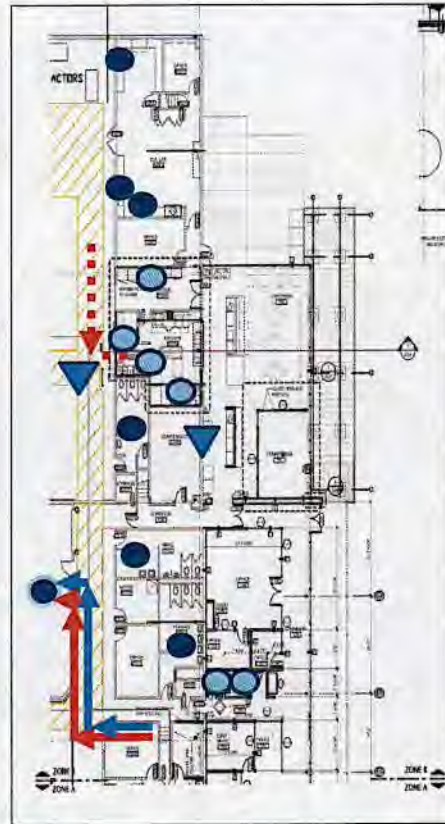

Drawing B1: First Floor 'Lakeside' Offices (West) w/ Gelok Sink

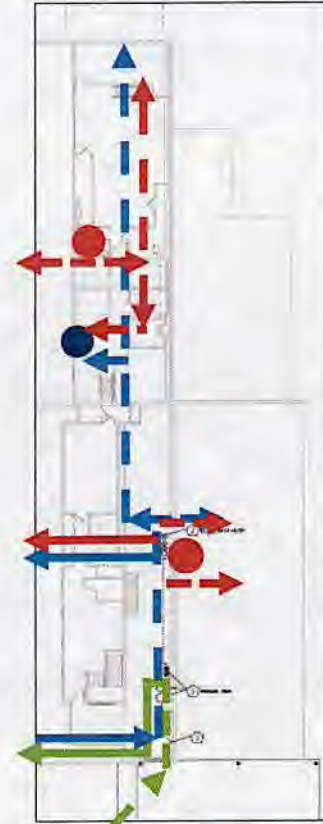

Drawing A2/B2: Second Floor 'Lakeside' Offices

Principle Business Enterprise (PBE)	
20189 Pine Lake Road, Bowling Green, OH 43402; Phone: 419-352-1551	
PBE Mapping Legend for Lead Plumbing and Fixtures:	
Cold Water Lines (Blue):	
	Treated Water – Copper Pipe w/ probable Lead Content (pre-1986)
	Treated Water – Copper Pipe w/ unknown Lead Content (1986-2014)
	Treated Water – PVC Pipe w/ no known Lead (post-2014)
	Compass Direction North
	Reference to Additional Drawings – i.e. 'Drawing A'
	Fixtures – Water Fountain and Ice Machine w/ no known Lead Content
	Fixtures – Sink(s) w/ probable Lead Content (pre-1986)
	Fixtures – Sink(s) w/ unknown Lead Content (1986-2014)
	Fixtures – Sink(s) w/ no known Lead Content (post-2014)
	Approximate Outline of 2016-2017 Warehouse (Under Construction)
Hot Water Lines (Red):	
	Hot Water Tank
	Hot Water – Copper Pipe w/ probable Lead Content (pre-1986)
	Hot Water – Copper Pipe w/ unknown Lead Content (1986-2014)
	Hot Water – PVC Pipe w/ no known Lead Content (post-2014)
Well Water Distribution (Green):	
	Incoming Well Water - w/ Unknown Lead Content and/or Type of Pipe
	Incoming Well Water – PVC No Known Lead Content
	Well Water Entry Points into Building
	Well Head / Number
Created: March 2017 – B. Christ	



NOTE: 'Building A and B' 1st Floor Hot and Cold Water Supplied from 2nd Floor Lines within the Wall Cavities

PBE 'BUILDING C' QA LAB and RESTROOM, 'BUILDING D' LINE 4 / 5 / 6 RESTROOMS and BREAK ROOM, and 'BUILDING E' WAREHOUSE RESTROOMS

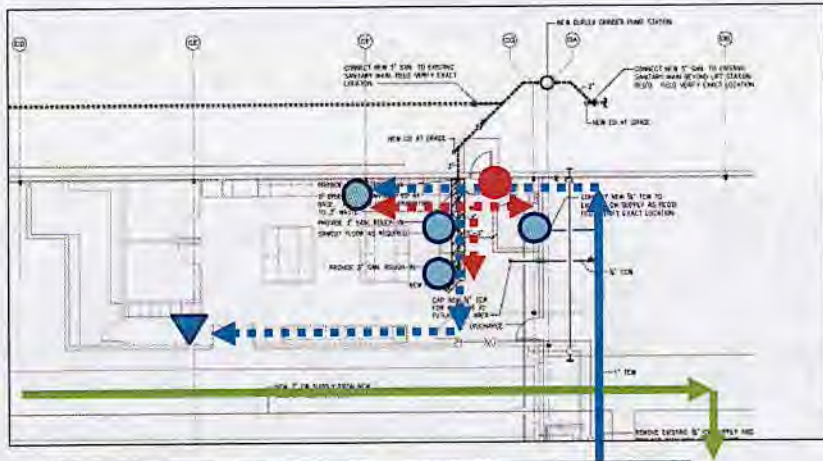

Drawing C: 'Building C' Restrooms and QA Lab

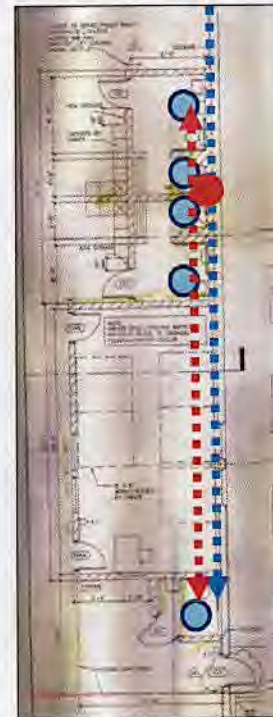

Drawing E: 'Building E' Warehouse Restrooms

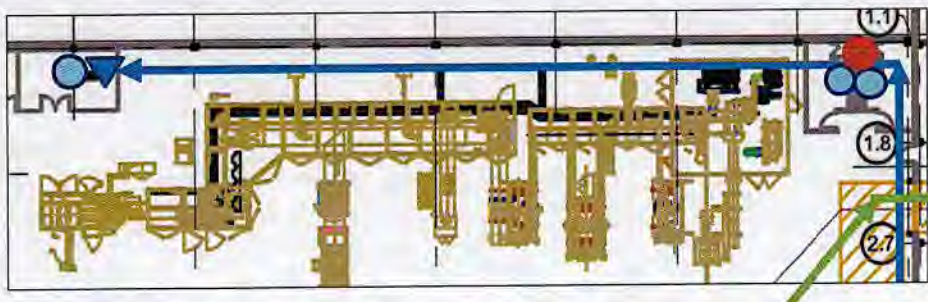

Drawing D: 'Building D' Restrooms and Line 4 / 5 / 6 Break Room

Principle Business Enterprise (PBE)	
20189 Pine Lake Road, Bowling Green, OH 43402, Phone: 419-352-1551	
PBE Mapping Legend for Lead Plumbing and Fixtures:	
Cold Water Lines (Blue):	
	Treated Water - Copper Pipe w/ probable Lead Content (pre-1986)
	Treated Water - Copper Pipe w/ unknown Lead Content (1986-2014)
	Treated Water - PVC Pipe w/ no known Lead (post-2014)
	Compass Direction North
	Reference to Additional Drawings - i.e. 'Drawing A'
	Fixtures - Water Fountain and Ice Machine w/ no known Lead Content
	Fixtures - Sink(s) w/ probable Lead Content (pre-1986)
	Fixtures - Sink(s) w/ unknown Lead Content (1986-2014)
	Fixtures - Sink(s) w/ no known Lead Content (post-2014)
	Approximate Outline of 2016-2017 Warehouse (Under Construction)
Hot Water Lines (Red):	
	Hot Water Tank
	Hot Water - Copper Pipe w/ probable Lead Content (pre-1986)
	Hot Water - Copper Pipe w/ unknown Lead Content (1986-2014)
	Hot Water - PVC Pipe w/ no known Lead Content (post-2014)
Well Water Distribution (Green):	
	Incoming Well Water - w/ Unknown Lead Content and/or Type of Pipe
	Incoming Well Water - PVC No Known Lead Content
	Well Water Entry Points into Building
	Well Head / Number
Created: March 2017 - B. Christy	

RECEIVED 
 MAR 08 2017
 DDAGW - NWDO

PBE 'BUILDING F' 1st and 2nd FLOORS 'COURTYARD' RESTROOMS, OFFICES and CONFERENCE ROOMS

Principle Business Enterprise (PBE)	
20189 Pine Lake Road, Bowling Green, OH 43402; Phone: 419-352-1551	
PBE Mapping Legend for Lead Plumbing and Fixtures:	
Cold Water Lines (Blue):	
	Treated Water - Copper Pipe w/ probable Lead Content (pre-1986)
	Treated Water - Copper Pipe w/ unknown Lead Content (1986-2014)
	Treated Water - PVC Pipe w/ no known Lead (post-2014)
	Compass Direction North
	Reference to Additional Drawings - i.e. 'Drawing A'
	Fixtures - Water Fountain and Ice Machine w/ no known Lead Content
	Fixtures - Sink(s) w/ probable Lead Content (pre-1986)
	Fixtures - Sink(s) w/ unknown Lead Content (1986-2014)
	Fixtures - Sink(s) w/ no known Lead Content (post-2014)
	Approximate Outline of 2016-2017 Warehouse (Under Construction)
Hot Water Lines (Red):	
	Hot Water Tank
	Hot Water - Copper Pipe w/ probable Lead Content (pre-1986)
	Hot Water - Copper Pipe w/ unknown Lead Content (1986-2014)
	Hot Water - PVC Pipe w/ no known Lead Content (post-2014)
Well Water Distribution (Green):	
	Incoming Well Water - w/ Unknown Lead Content and/or Type of Pipe
	Incoming Well Water - PVC No Known Lead Content
	Well Water Entry Points into Building
	Well Head / Number
Created: March 2017 - B. Christy	

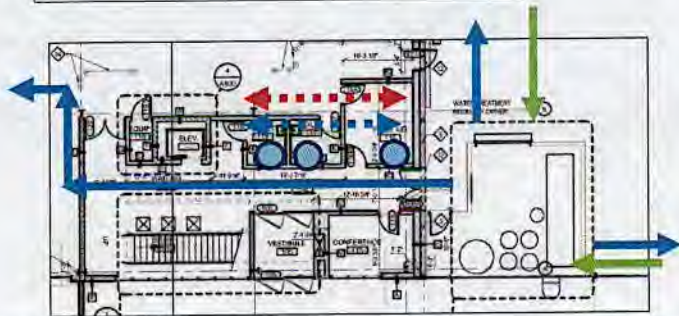

Drawing F1: 'Building F' 'Courtyard' 1st Floor Restrooms / First Aid Room
 NOTE: Hot and Cold Water Supplied from 2nd Floor Supply Lines

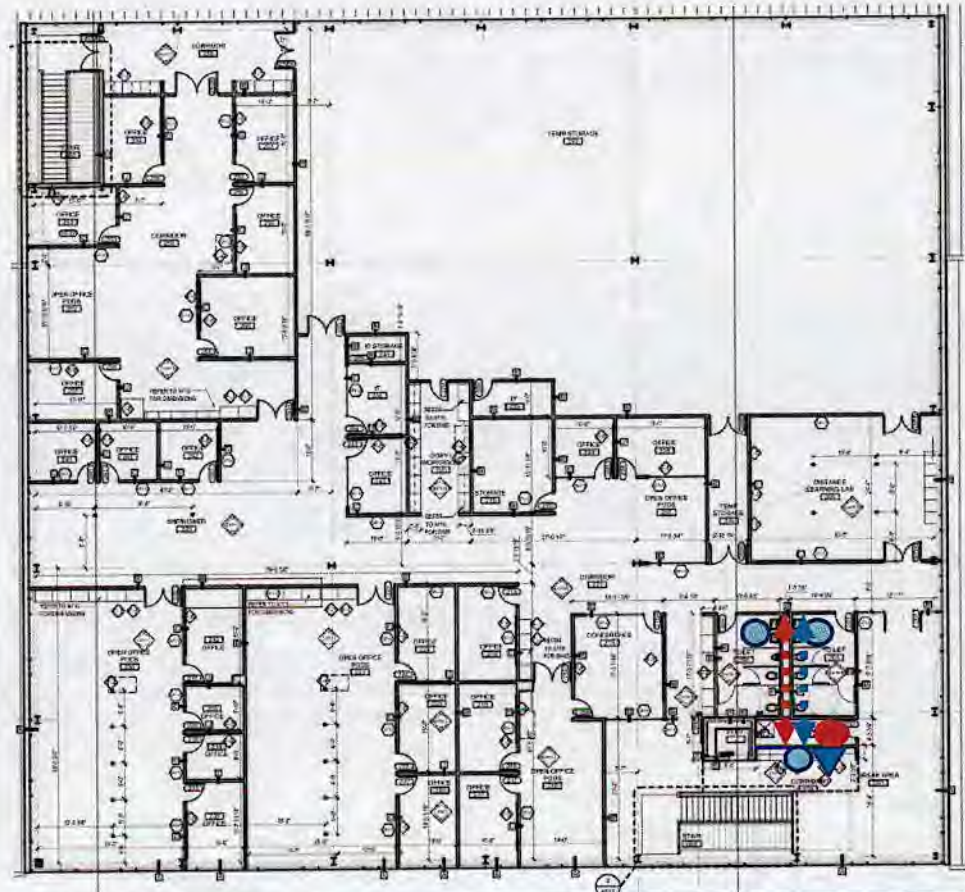

Drawing F2: 'Building F' 2nd Floor 'Courtyard' Offices and Conference Rooms

RECEIVED
 MAR 08 2017
 DDAGW - NWDO

