

Spring  Garden
WALDORF SCHOOL

March 7, 2017

Also sent via e-mail (BEH@odh.ohio.gov)

Ohio Department of Health (ODH)
Attn: Lead Program, 6th Floor
246 North High St.
Columbus, OH 43215

Ohio Dept. of Job and Family Services
Office of Family Assistance
Bureau of Child Care Licensing/Monitoring
P.O. Box 18324
Columbus, OH 43218-3204

Re: Lead Program
Facility ID: 7759077
PWS ID: OH7795612

To Whom It May Concern:

Please find the enclosed Ohio EPA Lead Mapping Report for Spring Garden Waldorf School. If you have any questions or concerns, please don't hesitate to contact me at (330) 666-0574.

Sincerely,



Frank Vargo
Facilities Manager

FV/smh

Encl.

Ohio EPA Lead Mapping Report – 3/7/17

Lead Plumbing and Fixtures Narrative

Spring Garden Waldorf School occupies a former Copley Public School called Indian Springs. It is a 35,000 square foot single story building built in 1962. It is a masonry and steel building with a wood frame roof that was added in 2015. Situated on 12 acres, a well approximately 125 feet deep is used to supply potable water. Usage averages about 1500-2000 gallons a day, less on the weekend of course. Both the service and supply plumbing is the original 1962 copper. It must be assumed that there is over the present allowable percentage of lead in the solder and fixtures throughout the building. This information was collected by direct observation and interviews with plumbing contractors who have serviced our building. A few rooms have been updated and had plumbing modifications that can be verified to meet the present lead standards based on the date of purchase of the fixtures. There is a kitchen in the building that is used to prepare food very infrequently. Each classroom has a sink and six classrooms have bathrooms. There exists one boys' multi-stall restroom and a similar facility for girls. There are two drinking fountains in the hallways.

Lead Plumbing and Fixtures Map

Spring Garden Waldorf School

1791 South Jacoby Road
 Copley, OH 44321
 (330) 666-0574
 IRN: 096693



- Fire Extinguisher
- Fire Alarm Pull
- ⊕ AED Device

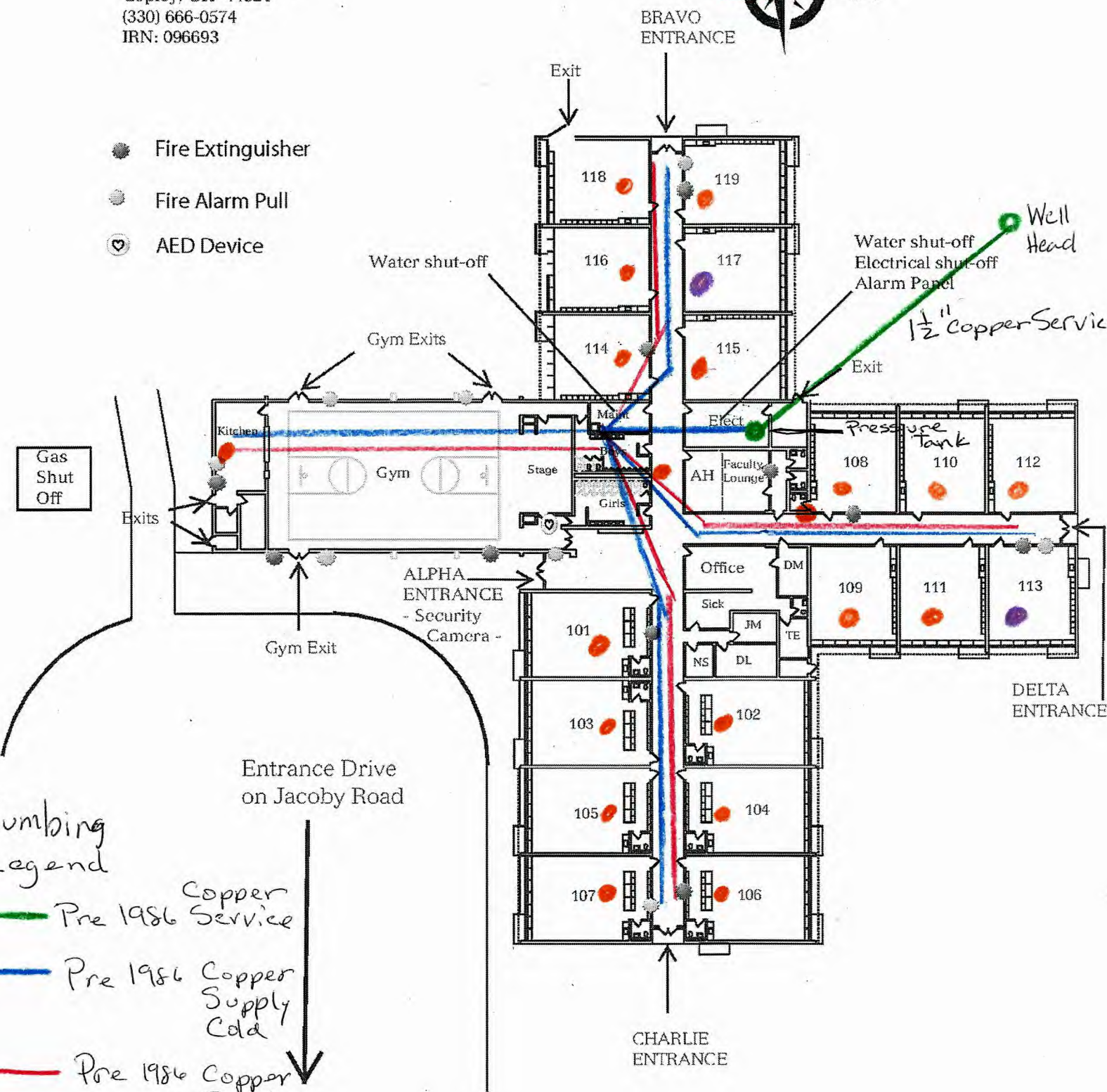

Plumbing Legend

- Pre 1986 Copper Service
- Pre 1986 Copper Supply Cold
- Pre 1986 Copper Supply Hot

- Faucet Age Unknown
- Faucet Post 1986/88

Scale 1" = approx 45 feet
 Building Constructed 1962
 Indian Springs Public School