

RECEIVED
MAR 07 2017
OHIO EPA NEDO

COLONIAL VIL ESTATES PWS OH5000612 pipe. The service lines, hardware and meters are a combination of Plastic, and Brass, including corporation stops. No lead service lines are known at the time of this writing, on the public the repair of distribution system is inconclusive,. The above-mentioned systems major renovation and or obsolescent programs have well been underway to remove old existing Mobiles home with brand new units conforming to new lead and copper rules. To avoid any questions, we are sampling from only the oldest homes, to assure that lead and copper analytical results are a true representation of the worst case scenario, to provide assurance and integrity, that the health and welfare of our most precious commodities, our consumers is not compromised.

Because it is practically impossible to determine lead content of an installed fixture, fitting or pipe, it should be assumed that the manufacture or installation date is the primary indicator of the lead content. Therefore, the characteristics would be buildings and piping solder or fixtures would be buildings in Ohio built prior to 1998 or that use plumbing material or solder manufactured before 1998 may have materials with greater than 8% lead and are at a higher risk of contributing lead to the drinking water than materials manufactured after 1998. In addition, buildings built and plumbing materials manufactured after 2014 were required to have less than 0.25% lead by weight and have the lowest risk for contributing lead to the drinking water. It should be noted however that, although prohibited, some use of leaded solder or leaded components may have occurred after the prohibitions became effective.



Eugene F. Davis

Chief Operator

Efdavis2 & Associates LLC

Entity: Colonial VillamHC
Doc Type: REPORT
Doc Subtype: _____
Program: DDAGW
County: Mahoning
Secondary ID: OH5000612

RECEIVED
 MAR 07 2017
 OHIO EPA NEDO

-  PLASTIC PVC MAINS WTP
 -  SERVICE < 2014
 -  SERVICE > 2014
- Gas easements
- | | |
|--------|---------|
| LC 201 | LOT 109 |
| LC 202 | LOT 22 |
| LC 203 | LOT 42 |
| LC 204 | LOT 94 |
| LC 205 | LOT 137 |

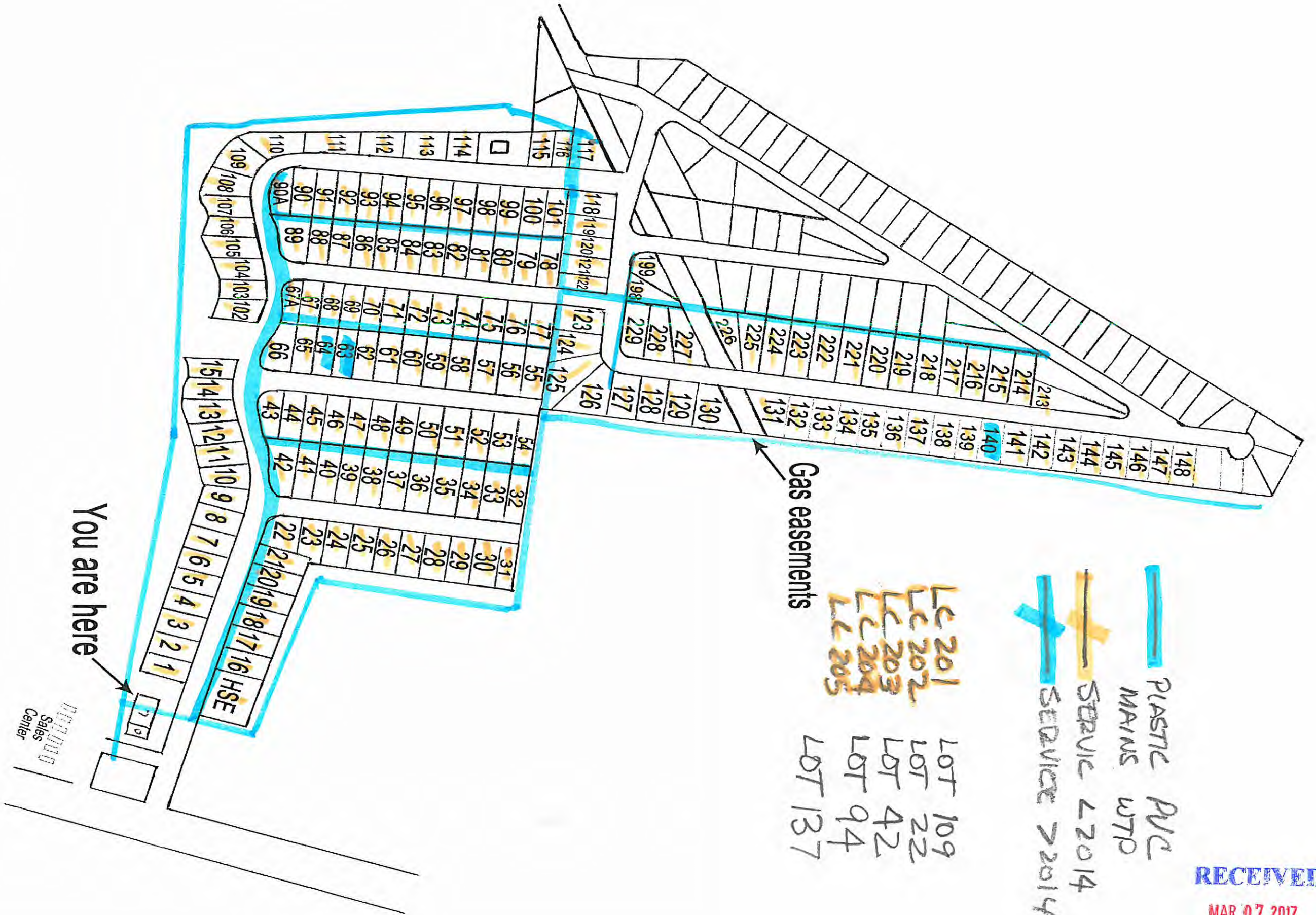

You are here

COLONIAL VILLA ESTATES

MOBILE HOME COMMUNITY
 PARK • SALES

