

## VERIFICATION FORM FOR COMMUNITY PUBLIC WATER SYSTEMS CLAIMING NO LEAD SERVICE LINES

The owner or operator of all community public water systems must identify and map areas of their distribution system that are known or are likely to contain lead service lines. Systems must submit a copy of the applicable map to the Ohio Department of Health and the Ohio Department of Job and Family Services. Systems must also submit a report to the director containing at least both of the following: (1) The applicable map with narrative, and (2) A list of sampling locations used to collect samples as required by Ohio Revised Code (ORC) Section 6109.121 and any rules adopted thereunder, including contact information for the owner and occupant of each sampling site.

Should a water system determine no lead service lines exist in their distribution system, they must provide information stating they reviewed, at the minimum, historical permit records and local ordinances, distribution maintenance records and information pertaining to installation dates or materials for all services lines. This information must be verified below.

I HEREBY CERTIFY THAT THE FOLLOWING METHOD(S) WERE USED TO DETERMINE NO LEAD SERVICE LINES EXIST IN THIS WATER SYSTEM'S DISTRIBUTION SYSTEM, AS REQUIRED BY ORC 6109.121(F):

LEAD SERVICE LINE VERIFICATION
<p><b>This PWS states they have no lead service lines and has reviewed the following information (select one or more of the following):</b></p> <ul style="list-style-type: none"> <li><input type="checkbox"/> Historical permit records and/or local ordinances</li> <li><input checked="" type="checkbox"/> Distribution maintenance records (i.e. meter replacement, waterline break repairs)</li> <li><input type="checkbox"/> Information pertaining to installation dates for all service lines (i.e. after 1986 when lead services lines were banned)</li> <li><input type="checkbox"/> Service line material of all service lines is known (i.e. all service lines are known to be PVC)</li> </ul>

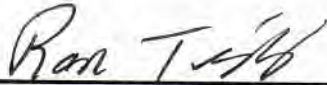
 <hr style="border: 0; border-top: 1px solid black;"/>	<p style="font-size: 1.2em;">3-7-17</p> <hr style="border: 0; border-top: 1px solid black;"/>
Signature of Responsible Person	Date
<p style="font-size: 1.2em; margin: 0;">Ron Tidd      <i>Manager</i></p> <hr style="border: 0; border-top: 1px solid black;"/>	
Printed Name and Title of Responsible Person	

**PWS NAME:** Reno water & sewer Dist  
**PWS ID:** OH 8402803  
**COUNTY:** Washington

**For Ohio EPA use only:**

Date Verification Rec'd: \_\_\_\_\_

Reno Area Water and Sewer District is strongly committed to have safe, clean drinking water for their customers. Because it is practically impossible to determine the lead content of an installed fixture, fitting or pipe, it should be assumed that the manufacture or installation date is the primary indicator of the lead content. Therefore, the characteristics of buildings and piping solder or fixtures would be buildings in Ohio built prior to 1998 or that use plumbing material or solder manufactured before 1998 may have materials with greater than 8% lead and are at a higher risk of contributing lead to the drinking water than materials manufactured after 1998. In addition, buildings built and plumbing materials manufactured after 2014 were required to have less than 0.25% lead by weight and have the lowest risk for contributing lead to the drinking water. It should be noted however that, although prohibited, some use of leaded solder or leaded components may have occurred after the prohibitions became effective.

If lead is present in your drinking water, you should take steps to minimize potential lead exposure until all sources of lead have been removed. Flush pipes for 1-2 minutes before using any water for drinking or cooking by allowing water to run using only cold water or you may filter your water. This will minimize the lead you are exposed to.

Any questions please call Reno Area Water and Sewer District at 740-373-8859.

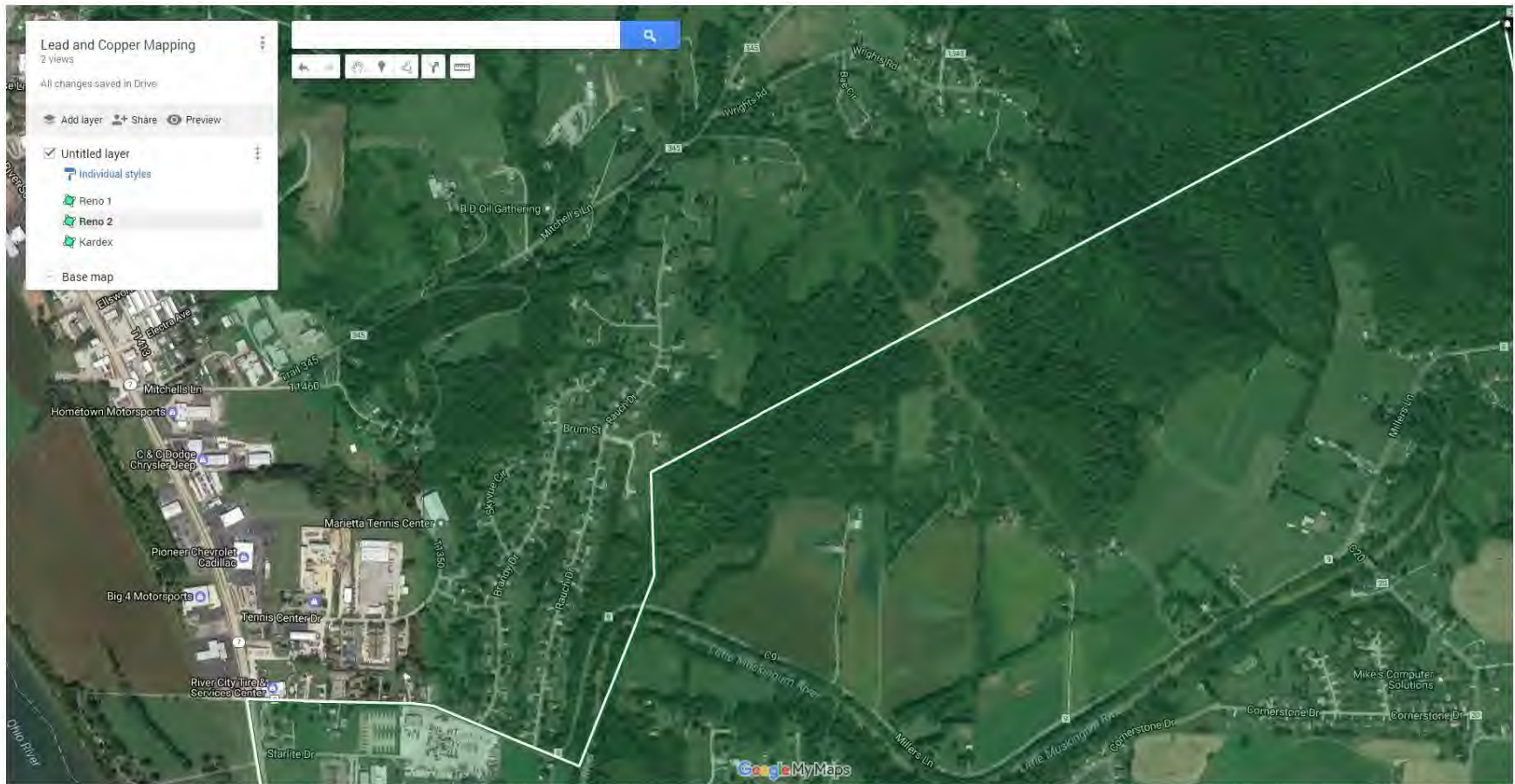

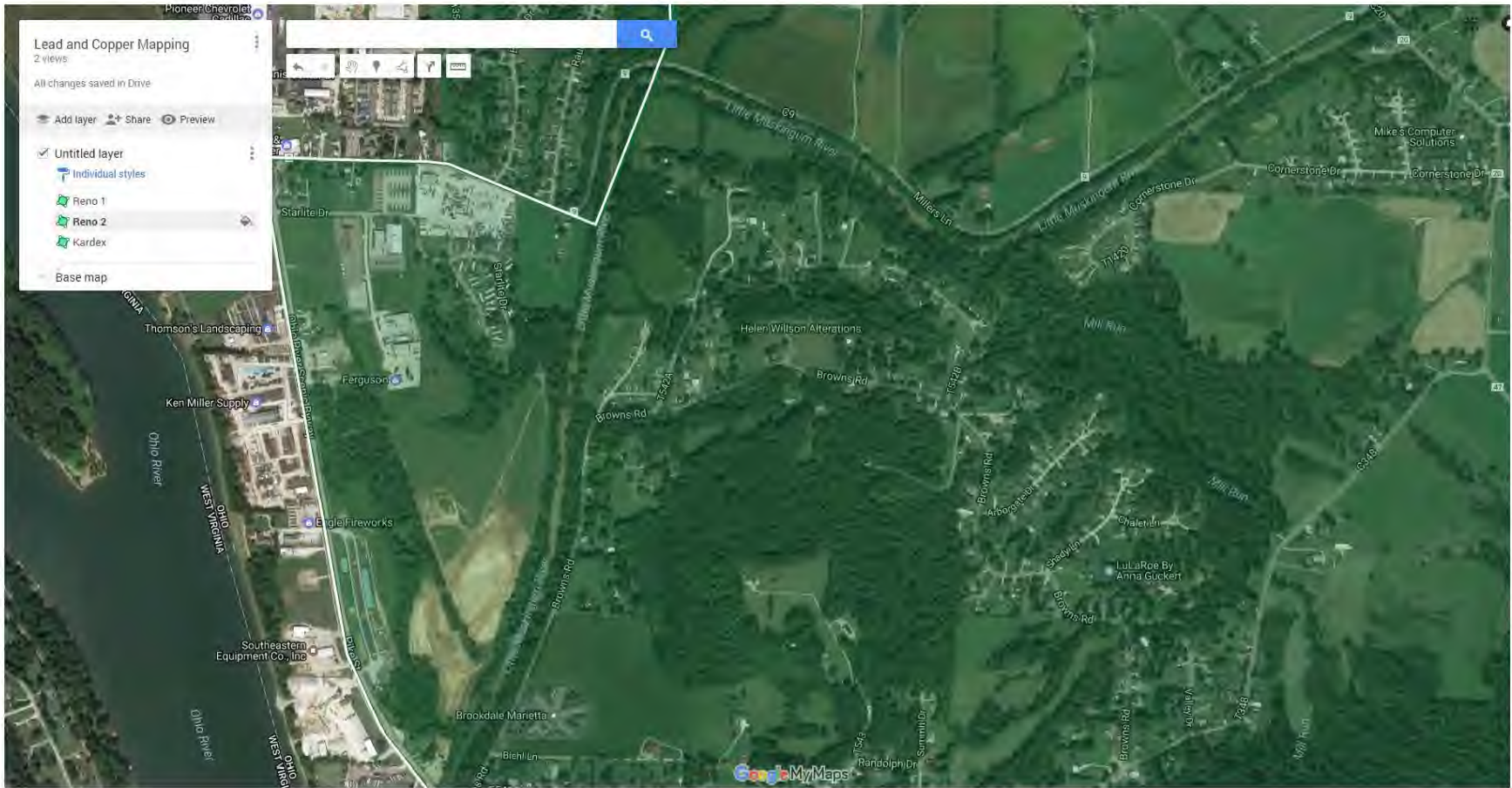

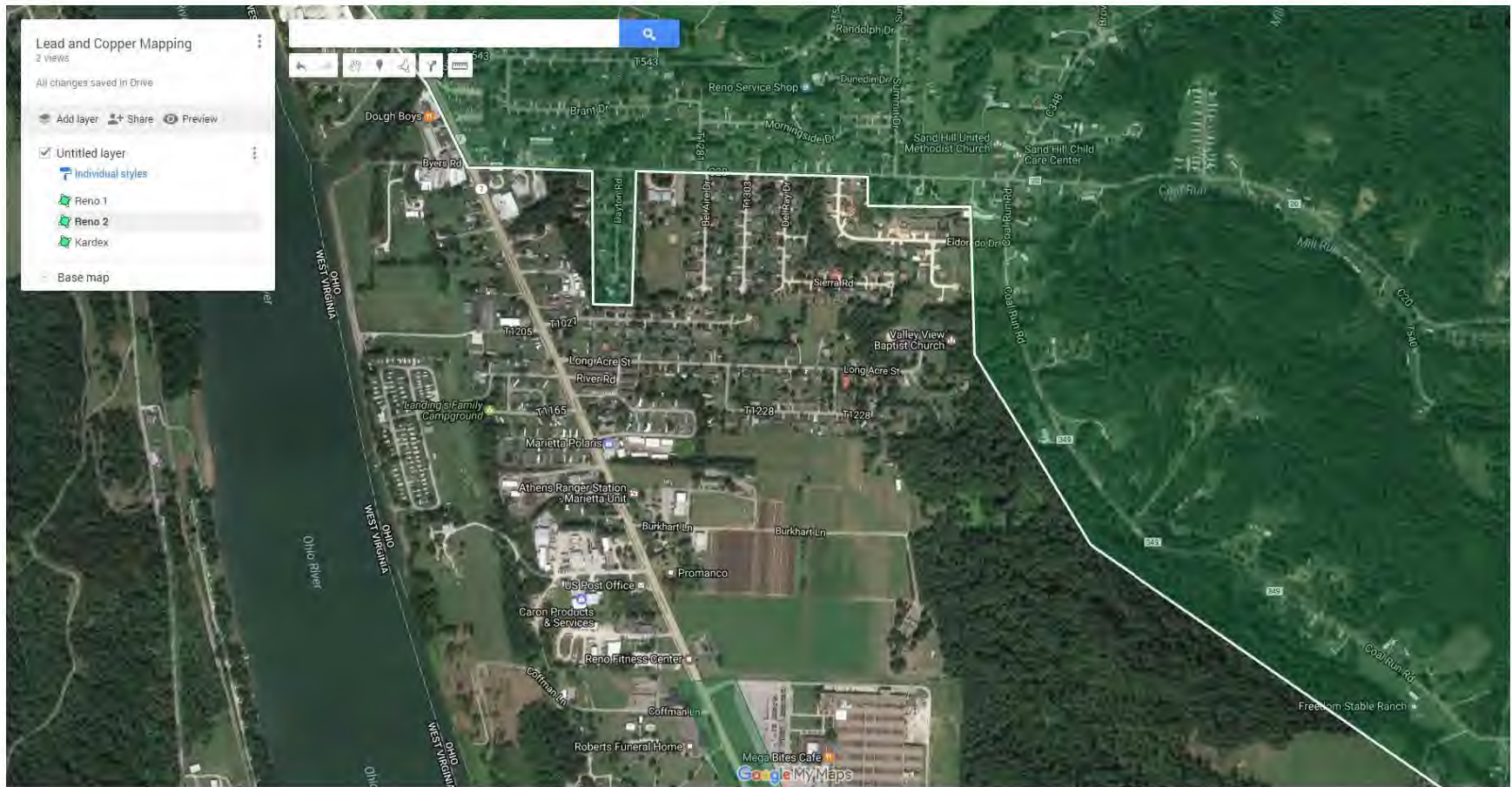

**Lead and Copper Mapping**  
2 views  
All changes saved in Drive  
Add layer Share Preview  
[x] **Untitled layer**  
Individual styles  
[x] Reno 1  
[x] Reno 2  
[x] Kardex  
Base map

Google My Maps

