



**Diversified
Engineering Inc.**

CONSULTING ENGINEERS & SURVEYORS

OEPA
S 2 E A

2017 MAR -9 AM 10:24

March 8, 2017

Ohio EPA
Southeast District Office
2195 Front Street
Logan, Ohio 43138

RE: Lead Program

Enclosed is a copy of the Lead Mapping for Individual Buildings for Schlabach Wood Design at 52567 SR 651, Baltic, Ohio 43804. On sheet 2 shows the sample locations taken at this address.

Should you have any questions, or need additional assistance, please don't hesitate to contact me.

Sincerely,
Diversified Engineering, Inc.

Curtis W. Hanstine, PE
Project Manager

\\10.0.1.205\Public\Alpha-Data\ENGINEERING\ENG-1321 (Schlabach Wood Design Lead Mapping.dwg 9, 3/8/2017 8:48 AM

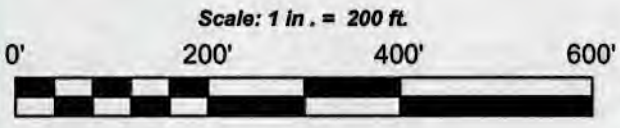

Graphic Scale

- LEAD
- NON-LEAD
- NO INFORMATION

ISSUE DATE	03/08/17	SCALE	1" = 200'	CTR. NO.	—	
SURVEYED BY	—	CHECKED BY	—			
DRAWN BY	LDB	APPROVED BY	CWW			
REV	DATE	DESCRIPTION	DWN BY	DES BY	CHK BY	APP BY

Diversified Engineering Inc.
CONSULTING ENGINEERS & SURVEYORS
175 BAY AVENUE, N.E.
NEW PHILADELPHIA, OH 44663
Phone: (330) 364-8825
Fax: (330) 364-4033
e-mail: info@div-eng.com
Web: www.div-eng.com

SCHLABACH WOOD DESIGN

PROJECT: **LEAD MAPPING FOR INDIVIDUAL BUILDINGS**

SHEET TITLE: **SITE MAP FOR 52567 SR 651, BALTIC, OHIO 43804**
PHONE: 330-897-2600

SHEET NO:
1 / 2

\\10.0.1.205\Public\Alpha-Data\ENGINEERING\ENG-1321 [Schlabach Wood Design Lead Mapping]\Drawing\ENG-1321 - Schlabach Wood Design Lead Mapping.dwg 9. 3/8/2017 8:26 AM

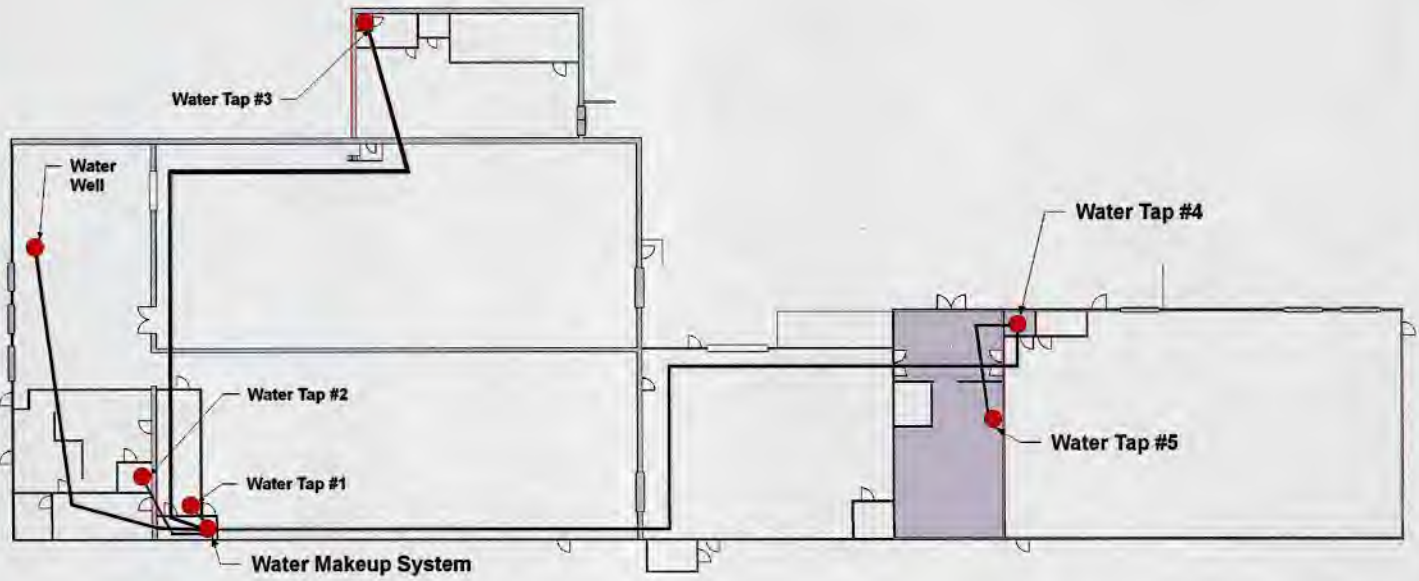

- Water Tap #1 - Drinking Foundation**
- Water Tap #2 - Showroom Restroom**
- Water Tap #3 - Women Restroom**
- Water Tap #4 - Men Restroom**
- Water Tap #5 - Kitchen Sink**

Black line denotes 1" plastic supply line
Green line denotes 1/2" plastic supply line

Original structure built in 1988

2017 MAR -9 AM 10:24

5/11/17

ISSUE DATE	03/08/17	SCALE	N.T.S.	CTR. INT.	-	
SURVEYED BY	-	CHECKED BY	-			
DRAWN BY	LDE	APPROVED BY	CWN			
REV	DATE	DESCRIPTION	DWN BY	DES BY	CHK BY	APP BY

Diversified Engineering Inc.
 CONSULTING ENGINEERS & SURVEYORS
 175 RAY AVENUE, P.O. BOX 384-3023
 NEW PHILADELPHIA, OH 44663
 Phone: (330) 384-3023 Fax: (330) 384-4021
 e-mail: de@diveng.com Web: www.diveng.com

SCHLABACH WOOD DESIGN
 PROJECT: **LEAD MAPPING FOR INDIVIDUAL BUILDINGS**
 SHEET TITLE: **SCHEMATIC FLOOR PLAN**

SHEET NO:
2/2