

Mantua Mobile Home Park

PWS ID # OH6704212

Buildings in Ohio built prior to 1998 or that use plumbing material or solder manufactured before 1998 may have materials with greater than 8% lead and are at a higher risk of contributing lead to the drinking water than materials manufactured after 1998. In addition, buildings built and plumbing materials manufactured after 2014 were required to have less than 0.25% lead by weight and have the lowest risk for contributing lead to the drinking water. It should be noted however that, although prohibited, some use of leaded solder or leaded components may have occurred after the prohibitions became effective.

RECEIVED
MAR 09 2017

BY:

**VERIFICATION FORM FOR COMMUNITY PUBLIC WATER SYSTEMS
CLAIMING NO LEAD SERVICE LINES**

The owner or operator of all community public water systems must identify and map areas of their distribution system that are known or are likely to contain lead service lines. Systems must submit a copy of the applicable map to the Ohio Department of Health and the Ohio Department of Job and Family Services. Systems must also submit a report to the director containing at least both of the following: (1) The applicable map with narrative, and (2) A list of sampling locations used to collect samples as required by Ohio Revised Code (ORC) Section 6109.121 and any rules adopted thereunder, including contact information for the owner and occupant of each sampling site.

Should a water system determine no lead service lines exist in their distribution system, they must provide information stating they reviewed, at the minimum, historical permit records and local ordinances, distribution maintenance records and information pertaining to installation dates or materials for all services lines. This information must be verified below.

I HEREBY CERTIFY THAT THE FOLLOWING METHOD(S) WERE USED TO DETERMINE NO LEAD SERVICE LINES EXIST IN THIS WATER SYSTEM'S DISTRIBUTION SYSTEM, AS REQUIRED BY ORC 6109.121(F):

LEAD SERVICE LINE VERIFICATION
This PWS states they have no lead service lines and has reviewed the following information (select one or more of the following):
<input type="checkbox"/> Historical permit records and/or local ordinances
<input type="checkbox"/> Distribution maintenance records (i.e. meter replacement, waterline break repairs)
<input type="checkbox"/> Information pertaining to installation dates for all service lines (i.e. after 1986 when lead services lines were banned)
<input type="checkbox"/> Service line material of all service lines is known (i.e. all service lines are known to be PVC)

Roy White 3-9-17
Signature of Responsible Person Date
Roy White Secretary
Printed Name and Title of Responsible Person

PWS NAME: Mantua MHP
PWS ID: OH6704212
COUNTY: Portage

For Ohio EPA use only:
Date Verification Rec'd: <u>3-9-17</u>

RECEIVED
MAR 9 2017
BY:

MANTUA Mobile Home Park

9329 INFIRMARY RD.
MANTUA, OHIO 44255

PWS I.D.# 6704212

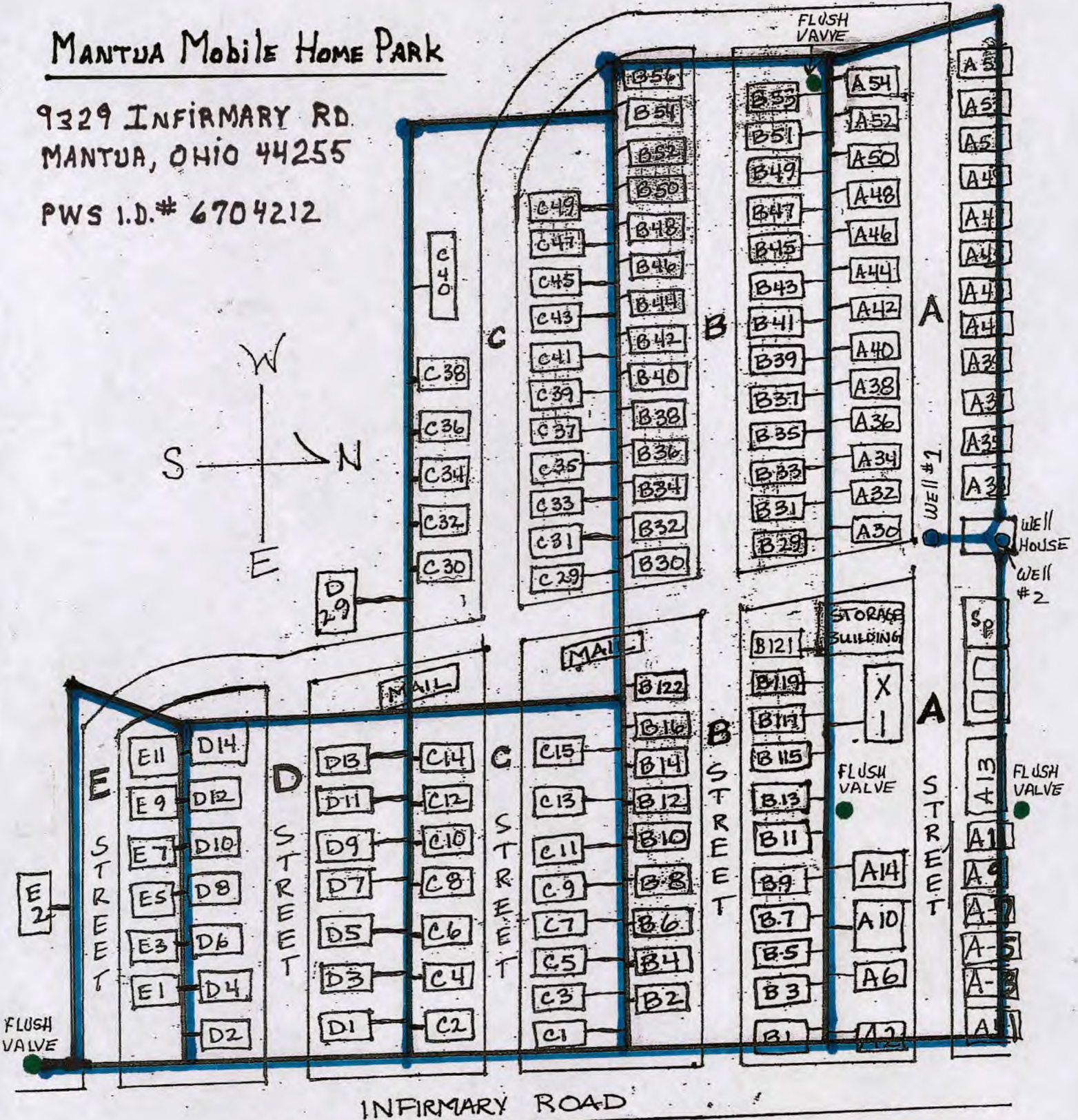
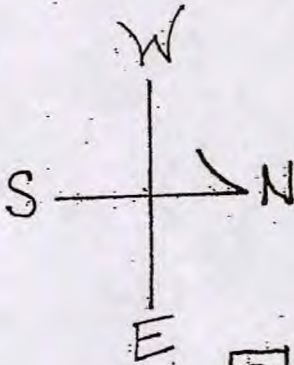

KEY WELLS ● FLUSH VALVE ● MAIN 1 1/2" LINE ———
Main Line is PVC

Entity: Mantua MHP
 Doc Type: Report
 Doc Subtype: _____
 Program: DDRAW
 County: Portage
 Secondary ID: OH 6704212

RECEIVED

MAR 09 2017

OHIO EPA NEDO