

RE: PROCTER & GAMBLE DIST CTR -  
LIMA

Report  
Drinking Water Program  
Allen County  
PWS ID: OH0254312



# INDUSTRIAL FLUID MANAGEMENT, INC.

McCLURE OH ATLANTA GA HULLAND OH

3-7-17

Ralph Baker  
OEPA NWDO  
347 N Dunbridge Rd  
Bowling Green, Oh 43402

Re: Procter and Gamble  
PWS ID OH0254312  
Allen County  
Lead Mapping

Mr. Baker,

Enclosed you will find the lead mapping and SMP ID for Procter and Gamble, located in Allen County.

The facility was developed in 2005. The piping from the well is plastic. The piping within the water treatment building and underground to the facility is schedule 80 PVC. All the plumbing in the facility is plastic and all fixtures would be 2005 or newer. This information was obtained from design and construction plans along with visual inspection.

Although low probability for lead contamination we did include the disclaimer on the map.

Along with submitting this document to you, a copy is being submitted to both the Health Department and Ohio Jobs and Family Services.

Regards,

Ann Scott

RECEIVED

MAR 07 2017

DDAGW - NWDO



**SITE UNDERGROUND DOMESTIC WATER PLAN**

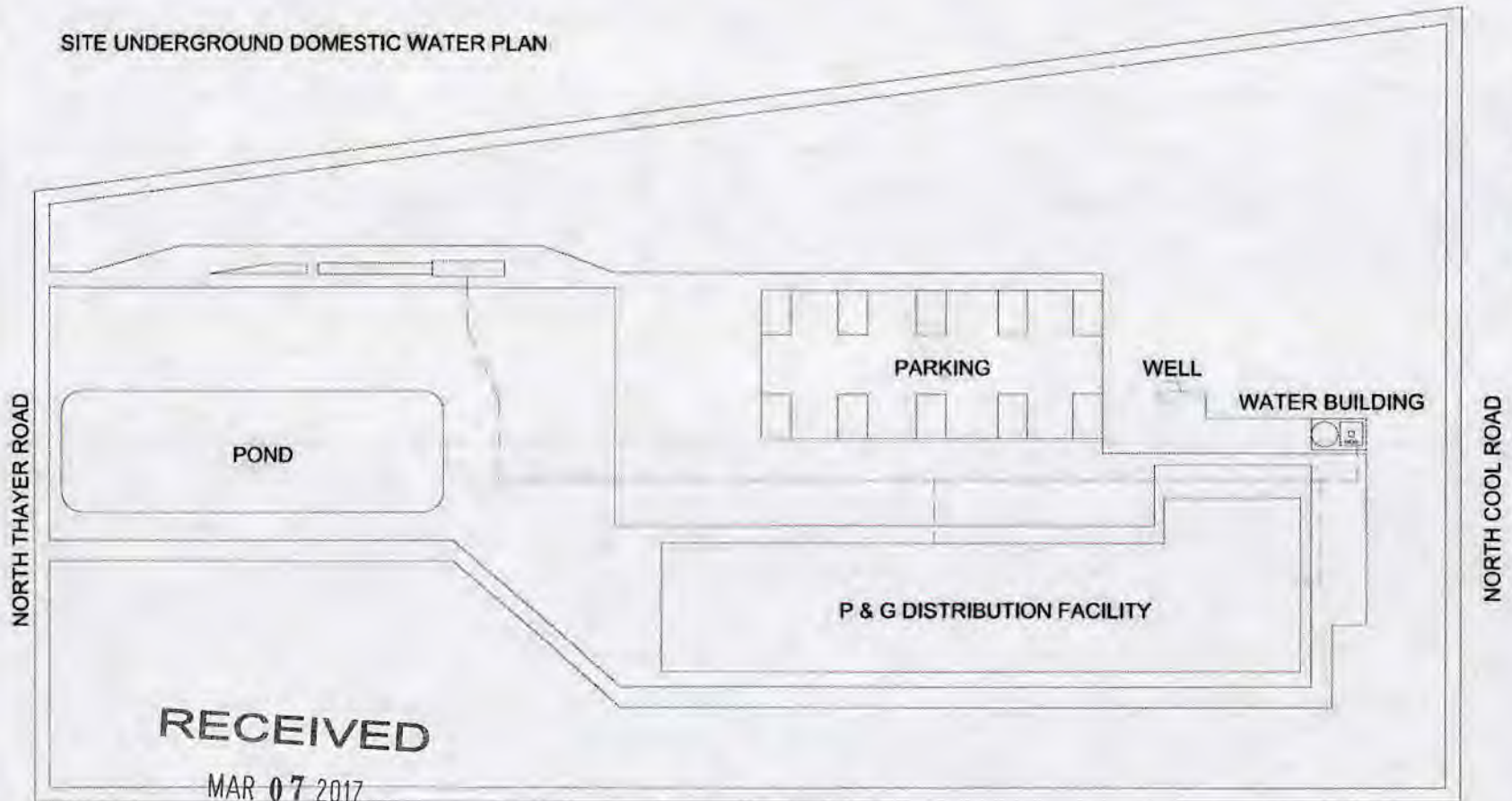

**RECEIVED**

MAR 07 2017

DDAGW - NWDO

RESERVOIR ROAD

PROCTER & GAMBLE DISTRIBUTION CENTER WAS DEVELOPED IN 2005  
 THE LINE FROM THE WELL IS PLASTIC  
 ALL PIPING IN THE WATER TREATMENT BUILDING IS SCHEDULE 80 PVC  
 ALL UNDERGROUND PIPING IS SCHEDULE 80 PVC  
 ALL PLUMBING INSIDE FACILITY IS PLASTIC  
 ALL FIXTURES ARE 2005 OR NEWER

DRAWING IS REPRESENTATION OF WATER AND SEWER LINES. DO NOT  
 USE FOR BUILDING OR DIGGING. DRAWING IS REFERENCE ONLY.

Buildings in Ohio built prior to 1998 or that use plumbing material or solder manufactured before 1998 may have materials with greater than 8% lead and are at a higher risk of contributing lead to the drinking water than materials manufactured after 1998. In addition, buildings built and plumbing materials manufactured after 2014 were required to have less than 0.25% lead by weight and have the lowest risk for contributing lead to the drinking water. It should be noted however that, although prohibited, some use of leaded solder or leaded components may have occurred after the prohibitions became effective.

|                 |          |  |
|-----------------|----------|--|
| LEGEND:         |          | PWS ID: OH0254312  |
| PVC / PLASTIC   | [Symbol] | P & G - DISTRIBUTION CENTER<br>647 COOL ROAD<br>LIMA, OH 45801 |
| SCHEDULE 80 PVC | [Symbol] |  |



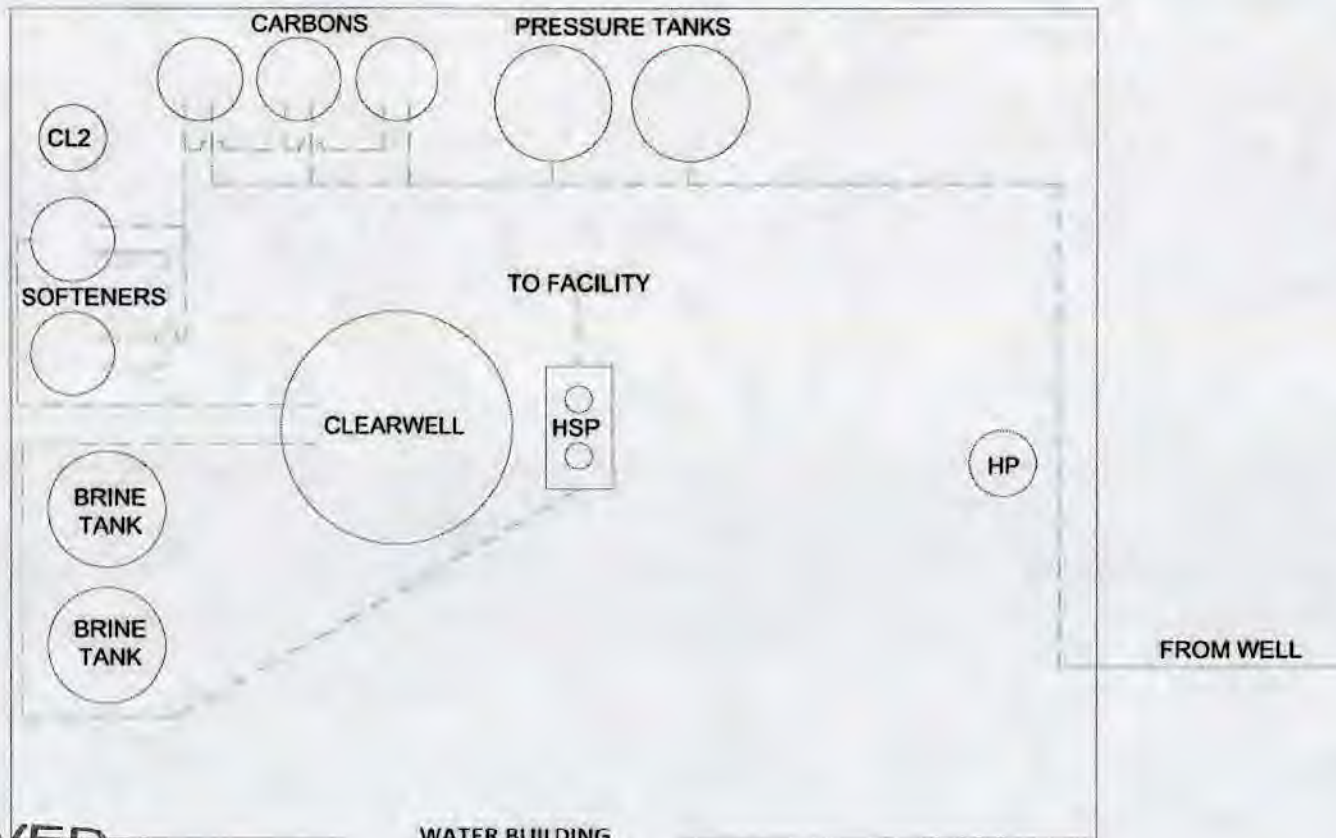

**RECEIVED**

MAR 07 2017

DDAGW - NWDO

WATER BUILDING

PROCTER & GAMBLE DISTRIBUTION CENTER WAS DEVELOPED IN 2005  
 THE LINE FROM THE WELL IS PLASTIC  
 ALL PIPING IN THE WATER TREATMENT BUILDING IS SCHEDULE 80 PVC  
 ALL UNDERGROUND PIPING IS SCHEDULE 80 PVC  
 ALL PLUMBING INSIDE FACILITY IS PLASTIC  
 ALL FIXTURES ARE 2005 OR NEWER

DRAWING IS REPRESENTATION OF WATER AND SEWER LINES. DO NOT  
 USE FOR BUILDING OR DIGGING. DRAWING IS REFERENCE ONLY.

Buildings in Ohio built prior to 1998 or that use plumbing material or solder manufactured before 1998 may have materials with greater than 8% lead and are at a higher risk of contributing lead to the drinking water than materials manufactured after 1998. In addition, buildings built and plumbing materials manufactured after 2014 were required to have less than 0.25% lead by weight and have the lowest risk for contributing lead to the drinking water. It should be noted however that, although prohibited, some use of leaded solder or leaded components may have occurred after the prohibitions became effective.

|                 |  |
|-----------------|--|
| LEGEND:         | PWS ID: OH0254312  |
| PVC / PLASTIC   | P & G - DISTRIBUTION CENTER<br>647 COOL ROAD<br>LIMA, OH 45801 |
| SCHEDULE 80 PVC |  |



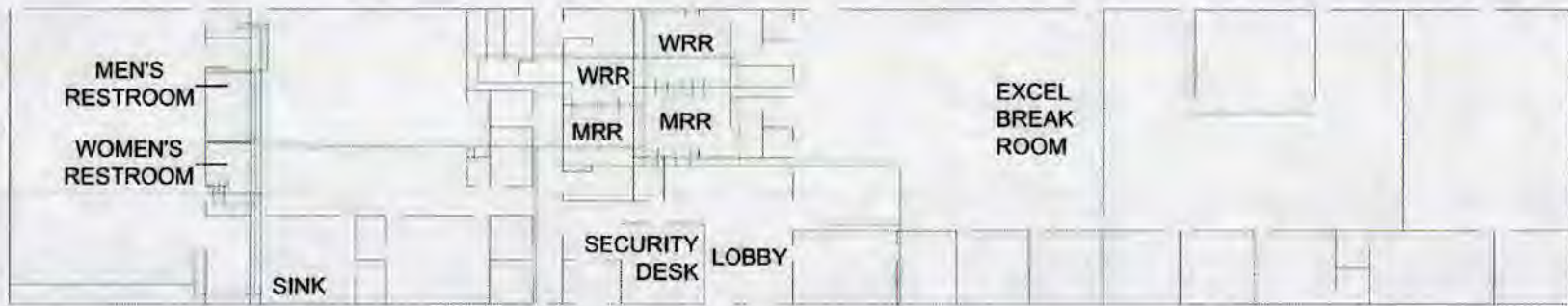

FRONT OFFICE DOMESTIC WATER PLAN

**RECEIVED**

MAR 07 2017

DDAGW - NWDO



PROCTER & GAMBLE DISTRIBUTION CENTER WAS DEVELOPED IN 2005  
 THE LINE FROM THE WELL IS PLASTIC  
 ALL PIPING IN THE WATER TREATMENT BUILDING IS SCHEDULE 80 PVC  
 ALL UNDERGROUND PIPING IS SCHEDULE 80 PVC  
 ALL PLUMBING INSIDE FACILITY IS PLASTIC  
 ALL FIXTURES ARE 2005 OR NEWER

DRAWING IS REPRESENTATION OF WATER AND SEWER LINES. DO NOT  
 USE FOR BUILDING OR DIGGING. DRAWING IS REFERENCE ONLY.

Buildings in Ohio built prior to 1998 or that use plumbing material or solder manufactured before 1998 may have materials with greater than 8% lead and are at a higher risk of contributing lead to the drinking water than materials manufactured after 1998. In addition, buildings built and plumbing materials manufactured after 2014 were required to have less than 0.25% lead by weight and have the lowest risk for contributing lead to the drinking water. It should be noted however that, although prohibited, some use of leaded solder or leaded components may have occurred after the prohibitions became effective.

|                 |  |
|-----------------|--|
| LEGEND:         | PWS ID: OH0254312  |
| PVC / PLASTIC   | P & G - DISTRIBUTION CENTER<br>647 COOL ROAD<br>LIMA, OH 45801 |
| SCHEDULE 80 PVC |  |





MAR 07 2017  
 DDAGW - NWDO



PROCTER & GAMBLE DISTRIBUTION CENTER WAS DEVELOPED IN 2005  
 THE LINE FROM THE WELL IS PLASTIC  
 ALL PIPING IN THE WATER TREATMENT BUILDING IS SCHEDULE 80 PVC  
 ALL UNDERGROUND PIPING IS SCHEDULE 80 PVC  
 ALL PLUMBING INSIDE FACILITY IS PLASTIC  
 ALL FIXTURES ARE 2005 OR NEWER

DRAWING IS REPRESENTATION OF WATER AND SEWER LINES. DO NOT  
 USE FOR BUILDING OR DIGGING. DRAWING IS REFERENCE ONLY.

Buildings in Ohio built prior to 1998 or that use plumbing material or solder manufactured before 1998 may have materials with greater than 8% lead and are at a higher risk of contributing lead to the drinking water than materials manufactured after 1998. In addition, buildings built and plumbing materials manufactured after 2014 were required to have less than 0.25% lead by weight and have the lowest risk for contributing lead to the drinking water. It should be noted however that, although prohibited, some use of leaded solder or leaded components may have occurred after the prohibitions became effective.

|                 |  |
|-----------------|--|
| LEGEND:         | PWS ID: OH0254312  |
| PVC / PLASTIC   | P & G - DISTRIBUTION CENTER<br>647 COOL ROAD<br>LIMA, OH 45801 |
| SCHEDULE 80 PVC |  |



**WELCOME CENTER DOMESTIC WATER PLAN**

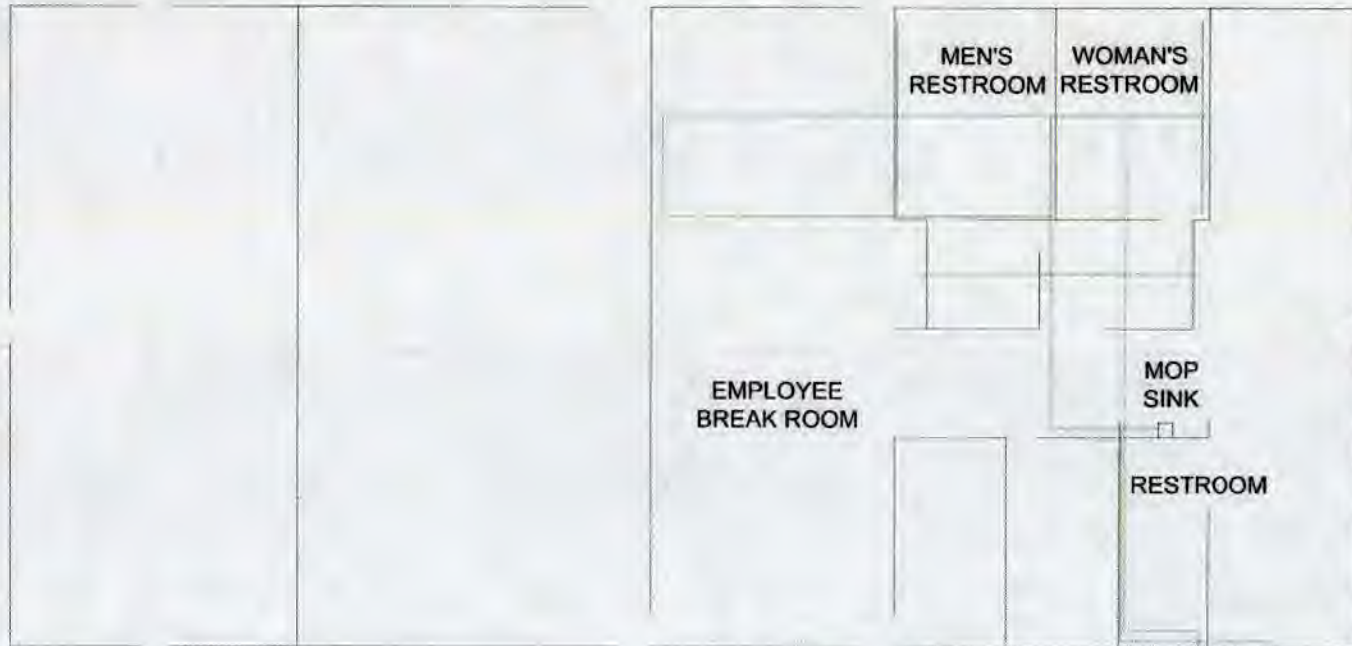



**RECEIVED**  
 MAR 07 2017  
 DDAGW - NWDO

PROCTER & GAMBLE DISTRIBUTION CENTER WAS DEVELOPED IN 2005  
 THE LINE FROM THE WELL IS PLASTIC  
 ALL PIPING IN THE WATER TREATMENT BUILDING IS SCHEDULE 80 PVC  
 ALL UNDERGROUND PIPING IS SCHEDULE 80 PVC  
 ALL PLUMBING INSIDE FACILITY IS PLASTIC  
 ALL FIXTURES ARE 2005 OR NEWER

DRAWING IS REPRESENTATION OF WATER AND SEWER LINES. DO NOT  
 USE FOR BUILDING OR DIGGING. DRAWING IS REFERENCE ONLY.

Buildings in Ohio built prior to 1998 or that use plumbing material or solder manufactured before 1998 may have materials with greater than 8% lead and are at a higher risk of contributing lead to the drinking water than materials manufactured after 1998. In addition, buildings built and plumbing materials manufactured after 2014 were required to have less than 0.25% lead by weight and have the lowest risk for contributing lead to the drinking water. It should be noted however that, although prohibited, some use of leaded solder or leaded components may have occurred after the prohibitions became effective.

|   |  |
|---|--|
| <b>LEGEND:</b>  | <b>PWS ID: OH0254312</b>                                       |
| PVC / PLASTIC    | P & G - DISTRIBUTION CENTER<br>647 COOL ROAD<br>LIMA, OH 45801 |
| SCHEDULE 80 PVC  |  |