

VERIFICATION FORM FOR COMMUNITY PUBLIC WATER SYSTEMS CLAIMING NO LEAD SERVICE LINES

The owner or operator of all community public water systems must identify and map areas of their distribution system that are known or are likely to contain lead service lines. Systems must submit a copy of the applicable map to the Ohio Department of Health and the Ohio Department of Job and Family Services. Systems must also submit a report to the director containing at least both of the following: (1) The applicable map with narrative, and (2) A list of sampling locations used to collect samples as required by Ohio Revised Code (ORC) Section 6109.121 and any rules adopted thereunder, including contact information for the owner and occupant of each sampling site.

Should a water system determine no lead service lines exist in their distribution system, they must provide information stating they reviewed, at the minimum, historical permit records and local ordinances, distribution maintenance records and information pertaining to installation dates or materials for all services lines. This information must be verified below.

I HEREBY CERTIFY THAT THE FOLLOWING METHOD(S) WERE USED TO DETERMINE NO LEAD SERVICE LINES EXIST IN THIS WATER SYSTEM'S DISTRIBUTION SYSTEM, AS REQUIRED BY ORC 6109.121(F):

LEAD SERVICE LINE VERIFICATION
<p>This PWS states they have no lead service lines and has reviewed the following information (select one or more of the following):</p> <ul style="list-style-type: none"> <input type="checkbox"/> Historical permit records and/or local ordinances <input checked="" type="checkbox"/> Distribution maintenance records (i.e. meter replacement, waterline break repairs) <input type="checkbox"/> Information pertaining to installation dates for all service lines (i.e. after 1986 when lead services lines were banned) <input checked="" type="checkbox"/> Service line material of all service lines is known (i.e. all service lines are known to be PVC)

 <hr style="border: 0.5px solid black;"/>	<p>3/3/17</p> <hr style="border: 0.5px solid black;"/>
<p style="text-align: center;">Signature of Responsible Person Date</p>	
<p>DAVID L. COOK OWNER</p> <hr style="border: 0.5px solid black;"/> <p style="text-align: center;">Printed Name and Title of Responsible Person</p>	

PWS NAME: FORTY CORNERS MHP
PWS ID: OH 7602012
COUNTY: STARK

For Ohio EPA use only:

Date Verification Rec'd: _____

Forty Corners Village Mobile Home Park Massillon, Stark County, Ohio Lead Service Line Probability Map



Created 03/08/17

1:7,000



There are no lead service lines in the Mobile Home Park.

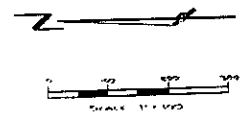
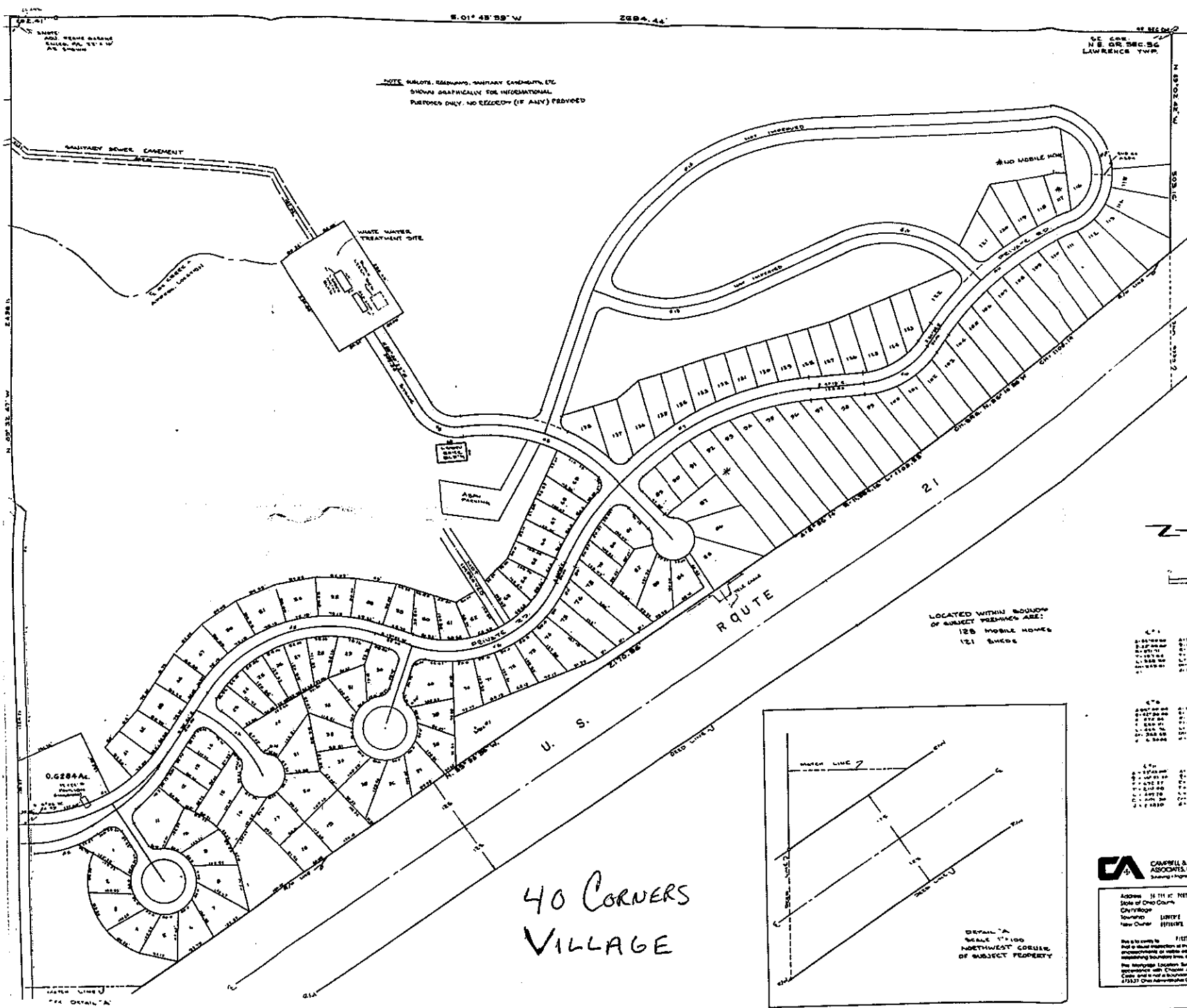

LOCATED WITHIN BOUNDS
OF SUBJECT PREMISES ARE:
128 MOBILE HOMES
121 SHEDS

474	475	476	477	478
1-100-00	1-100-01	1-100-02	1-100-03	1-100-04
1-100-05	1-100-06	1-100-07	1-100-08	1-100-09
1-100-10	1-100-11	1-100-12	1-100-13	1-100-14
1-100-15	1-100-16	1-100-17	1-100-18	1-100-19
1-100-20	1-100-21	1-100-22	1-100-23	1-100-24
1-100-25	1-100-26	1-100-27	1-100-28	1-100-29
1-100-30	1-100-31	1-100-32	1-100-33	1-100-34
1-100-35	1-100-36	1-100-37	1-100-38	1-100-39
1-100-40	1-100-41	1-100-42	1-100-43	1-100-44
1-100-45	1-100-46	1-100-47	1-100-48	1-100-49
1-100-50	1-100-51	1-100-52	1-100-53	1-100-54
1-100-55	1-100-56	1-100-57	1-100-58	1-100-59
1-100-60	1-100-61	1-100-62	1-100-63	1-100-64
1-100-65	1-100-66	1-100-67	1-100-68	1-100-69
1-100-70	1-100-71	1-100-72	1-100-73	1-100-74
1-100-75	1-100-76	1-100-77	1-100-78	1-100-79
1-100-80	1-100-81	1-100-82	1-100-83	1-100-84
1-100-85	1-100-86	1-100-87	1-100-88	1-100-89
1-100-90	1-100-91	1-100-92	1-100-93	1-100-94
1-100-95	1-100-96	1-100-97	1-100-98	1-100-99

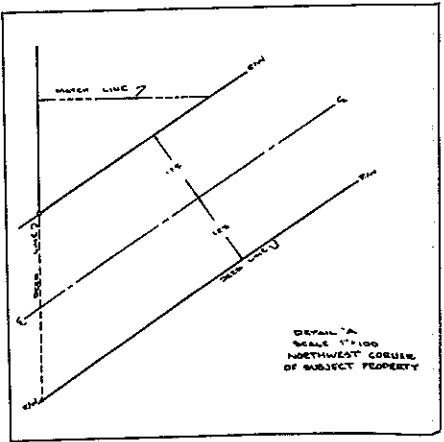

40 CORNERS
VILLAGE

CAMPBELL & ASSOCIATES, INC.
Surveying & Engineering

MORTGAGE LOCATION SURVEY Ohio Maps 888 22-1119
Fall of 1984

Address: 36 7th St. North, Warren, OH 44481
 State of Ohio County: Warren
 City/Township: Warren, Warren
 Township: Warren, Warren
 New Owner: [Redacted]

Amount: \$1,000,000
 Plat Book: 118K
 Date: 10/21/84
 Present Owner: [Redacted]

Survey No. 118K
 Date of Survey: 10/21/84
 Page: 1 of 1

This is to certify that a true and correct copy of the original survey was made and that the same is on file in the office of the Surveyor General of the State of Ohio. The Surveyor General is not responsible for the accuracy of the survey or the correctness of the information furnished hereon. The Surveyor General is not responsible for the accuracy of the information furnished hereon. The Surveyor General is not responsible for the accuracy of the information furnished hereon.

Timothy J. Utz
Surveyor General

Page 2 of 2