

WEST GEAUGA PLAZA - EAST PWS ID: OH2854312 (CHESTER TWP)

MAPPING LEAD PLUMBING AND FIXTURES (440) 543-7437

RECEIVED
 JUN 14 2017
 BY:

SITE PLAN IDENTIFICATION

SITE PLAN NUMBER	ADDRESS	SMP ID	TIER SITE	PLUMBING AGE	TYPE OF INTERIOR PLUMBING	TYPE OF SERVICE LINE	TYPE OF SOLDER	FIXTURES IN PREMISES	STRUCTURE TYPE
22	12668 CHILLICOTHE RD.	LC205	2	1987	Copper	Copper	Unknown	2 bathrooms 1 kitchen sink 1 mop sink	BLDG
21	12660 CHILLICOTHE RD.		2	1987	Copper	Copper	Unknown	2 bathrooms 1 mop sink	BLDG
20	12656 CHILLICOTHE RD.	LC204	2	1987	Copper	Copper	Unknown	1 sink	BLDG
19	12652 CHILLICOTHE RD.		2	1987	Copper	Copper	Unknown	1 bathroom 1 sink	BLDG
18	12650 CHILLICOTHE RD.	LC203	2	CuPb<83	Copper	Copper	Unknown	3 bathrooms 2 sinks 1 mop sink	BLDG
17	12648 CHILLICOTHE RD. (UNIT 1 & 2)	LC202	2	CuPb<83	Copper	Copper	Unknown	2 bathrooms	BLDG
16	12646 CHILLICOTHE RD.	LC201	2	2016	PEX and Copper	PEX	Unknown	3 bathrooms 2 sinks 1 mop sink	BLDG

Entity: W. Geauga Plaza - E
 Doc Type: Report
 Doc Subtype: _____
 Program: DDAGW
 County: Geauga
 Secondary ID: OH 2854312

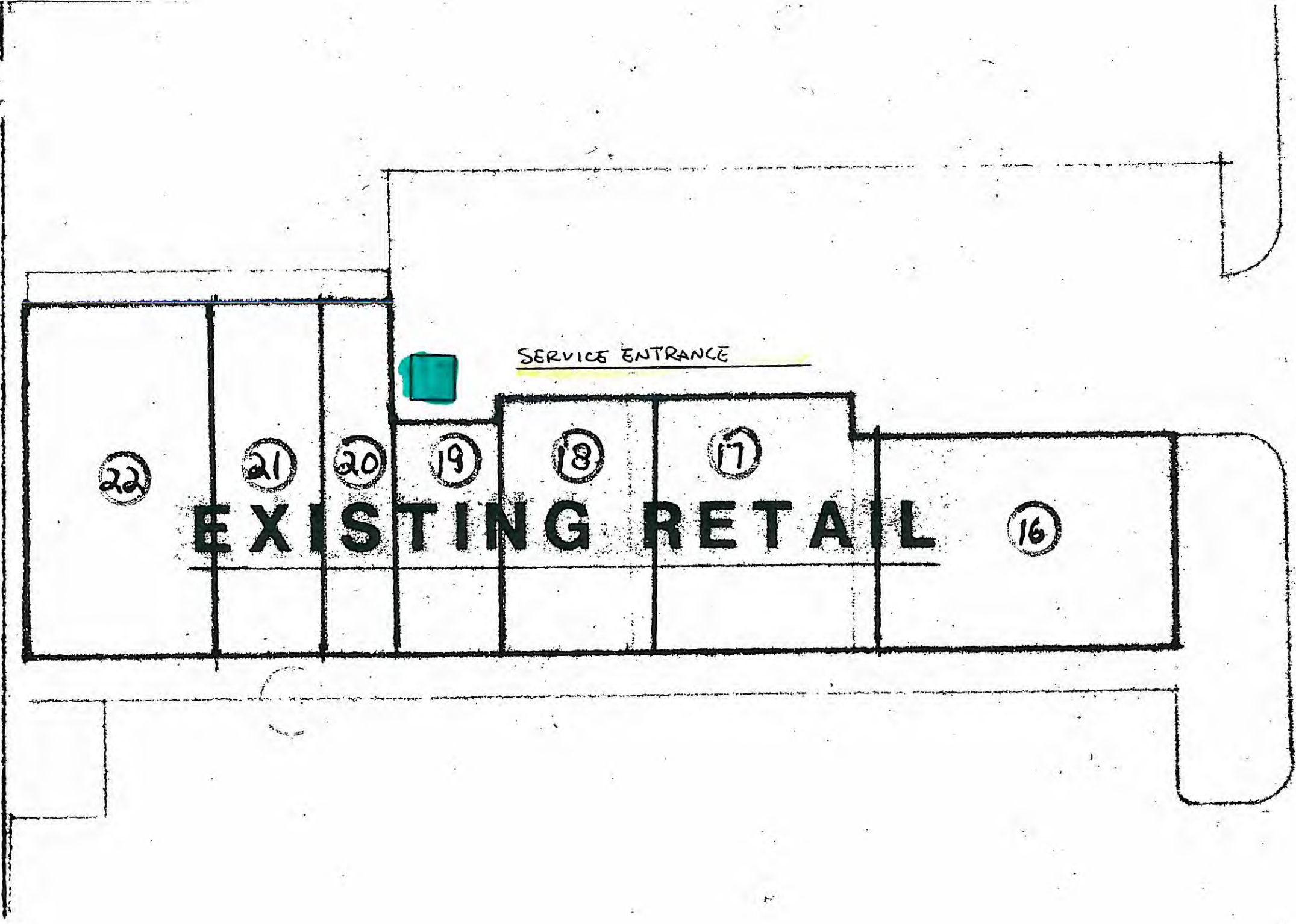

SERVICE ENTRANCE

22

21

20

19

18

17

EXISTING RETAIL

16

WEST GEAUGA PLAZA SHOPPING CENTER

MAYFIELD RD. (O.R. 322)

EXHIBIT B
SITE PLAN

WEST GEAUGA PLAZA - EAST

SITE PLAN
SCALE: 1" = 40'

