

NPCW&W

Northern Perry County Water & Wastewater
600 W. Broadway~~Post Office Box 800~~New Lexington, Ohio 43764
Phone (740) 342-1065~~Fax (740) 342-1592
e-mail: npcw@perrycountyohio.net
Kelly Green, Operations/Supervisor

OHIO EPA

General Correspondence Drinking Water Program

PWS Name: Northern Perry Co. Water #1
PWS ID: OH6400912
County: Perry

Narrative:

The first taps that were installed on System#1 OH6400912 were in March of 1998. Therefore, the installation of the service lines was after the lead service line ban of 1986. The customers served by System #1 have homes of varying age. Older homes and businesses could have possible lead sources in the private plumbing and fixtures. To ascertain the locations of possible lead contamination, Northern Perry County Water has tried to identify homes built before 1998 through a questionnaire sent to all customers.

Buildings in Ohio built prior to 1998 or that use plumbing material or solder manufactured before 1998 may have materials with greater than 8% lead and are at a higher risk of contributing lead to the drinking water than materials manufactured after 1998. In addition, buildings built and plumbing materials manufactured after 2014 were required to have less than 0.25% lead by weight and have the lowest risk for contributing lead to the drinking water. It should be noted however that, although prohibited, some use of leaded solder or leaded components may have occurred after the prohibitions became effective. See the attached map identifying areas of construction prior to 1998.

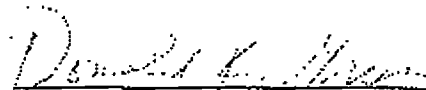
Signature of Responsible Person

Date

Donald K. Green, Operations/Supervisor
Printed Name and Title of Responsible Person

VERIFICATION FORM FOR COMMUNITY PUBLIC WATER SYSTEMS CLAIMING NO LEAD SERVICE LINES

The owner or operator of all community public water systems must identify and map areas of their distribution system that are known or are likely to contain lead service lines. Systems must submit a copy of the applicable map to the Ohio Department of Health and the Ohio Department of Job and Family Services. Systems must also submit a report to the director containing at least both of the following: (1) The applicable map with narrative, and (2) A list of sampling locations used to collect samples as required by Ohio Revised Code (ORC) Section 6109.121 and any rules adopted thereunder, including contact information for the owner and occupant of each sampling site.

Should a water system determine no lead service lines exist in their distribution system, they must provide information stating they reviewed, at the minimum, historical permit records and local ordinances, distribution maintenance records and information pertaining to installation dates or materials for all services lines. This information must be verified below.

I HEREBY CERTIFY THAT THE FOLLOWING METHOD(S) WERE USED TO DETERMINE NO LEAD SERVICE LINES EXIST IN THIS WATER SYSTEM'S DISTRIBUTION SYSTEM, AS REQUIRED BY ORC 6109.121(F):

LEAD SERVICE LINE VERIFICATION

This PWS states they have no lead service lines and has reviewed the following information (select one or more of the following):

- ☐ Historical permit records and/or local ordinances
- ☐ Distribution maintenance records (i.e. meter replacement, waterline break repairs)
- ☒ Information pertaining to installation dates for all service lines (i.e. after 1986 when lead services lines were banned)
- ☐ Service line material of all service lines is known (i.e. all service lines are known to be PVC)

Donald K. Green 03/08/2017
Signature of Responsible Person Date
Donald K. Green, Operations/Supervisor
Printed Name and Title of Responsible Person

Northern Perry

PWS NAME: Co. Water #1
PWS ID: OH 6400912
COUNTY: Perry

For Ohio EPA use only:

Date Verification Rec'd: _____



NORTHERN PERRY COUNTY WATER SYSTEM

PWS ID: OH6400912

LEGEND

- CONSTRUCTION PRIOR TO 1998
- CONSTRUCTION AFTER 1998
- CONSTRUCTION UNKNOWN

GRAPHIC SCALE

(IN FEET)

1 inch = 200 ft.

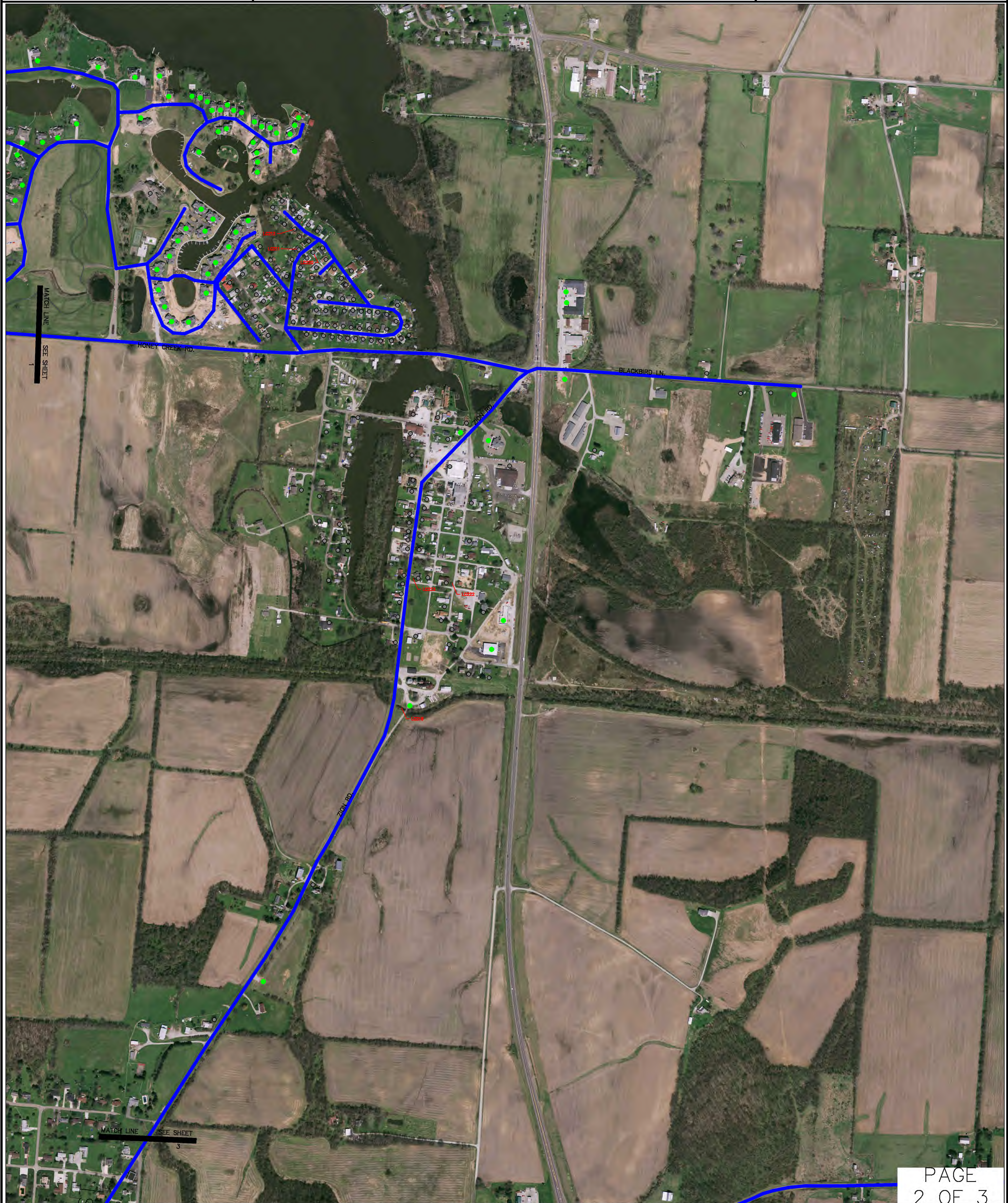

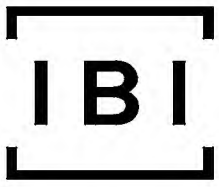

NORTHERN PERRY COUNTY WATER SYSTEM

PWS ID: OH6400912

LEGEND

- CONSTRUCTION PRIOR TO 1998
- CONSTRUCTION AFTER 1998
- CONSTRUCTION UNKNOWN

GRAPHIC SCALE

(IN FEET)

1 inch = 1000 ft.

